

# SIDEWALK DAYS

## WEATHER

|                    | Min. | Max. | Precip. |
|--------------------|------|------|---------|
| Wednesday, July 30 | 58   | 87   | 0.00    |
| Thursday, July 31  | 62   | 90   | 0.00    |
| Friday, Aug. 1     | 63   | 94   | 0.00    |
| Saturday, Aug. 2   | 64   | 95   | 0.00    |
| Sunday, Aug. 3     | 65   | 94   | 0.00    |
| Monday, Aug. 4     | 70   | 85   | 0.67    |
| Tuesday, Aug. 5    | 69   | 88   | 0.00    |

# The Chelsea Standard

## QUOTE

"There's not a string attuned to mirth but has its chord in melancholy."

—Hood.

ONE HUNDRED-SIXTH YEAR—No. 8

14 Pages This Week

Plus 2 Supplements

CHELSEA, MICHIGAN, THURSDAY, AUGUST 7, 1975

15c per copy

SUBSCRIPTION: \$6.00 PER YEAR

## Council Rams Through Freer Rd. Projects

Despite protests by numerous residents of Freer Rd. to the construction of the curb, gutter and sidewalks on the west side of Freer Rd., the project is expected to begin some time next week.

In a heated discussion at Tuesday night's Village Council meeting, residents objected to the council's decision, adamantly saying that the sidewalk will not serve any purpose, it will only encourage traffic and speeding problems, already existent on Freer Rd., and that they were concerned about the cost. The group asked that the council reconsider their decision.

After further discussion during which residents accused the council of refusing to compromise and not giving "on your (their) side," Trustee Dave Rowe moved to reconsider the request; he was seconded by Trustee Wood.

Discussion followed. Residents expressed their grievances, the trustees replied. Trustee Johnson felt that the curb and gutter were necessary to maintain the road. He added that the sidewalks should

be put in as provisions for travel, without having to use the road or yards and that the entire question was really one of "safety."

Richard Borton, while stating that he would not reiterate the feelings of the other councilmen, added that "Stockbridge and Manchester don't have sidewalks and look cruddy." At that point, Borton was accused of voting yes on the proposal because it was a matter of "status."

Tom Dimoch felt that the proposal was good "for the total community." Rowe said that the council should change their mind on the issue of constructing sidewalk. "It's time for all forms of government, not just at the local level, to stop legislating for the public when the public doesn't want it."

Rowe moved to delete construction of the sidewalk in the proposal. His motion was seconded. Council voted three ways and two ayes to delete the sidewalk from the proposal. Certification of the assessment rolls followed.

## Fair Still Needs More Baby Animals

Though the response for animals for the Baby Animal Display at the Chelsea Community Fair has been great—more are needed, according to Dave Nicewicz, Ag teacher at Chelsea High School. Still needed, are rabbits, chickens, ducks, dairy calves and pigs, also puppies and kittens, and a raccoon.

These animals will get lots of T.L.C. (Tender Loving Care).

Those who have animals that children might enjoy are urged to contact Nicewicz at 475-1788.

The Fair Board is also asking anyone interested in participating in the Demolition Derby to pick up an application blank at Wolverine Bar, Frisinger Realty, from Earl Heller or you may call Ruth Leach at 475-7329. The Derby will be held Thursday evening, Aug. 28.

Exhibitors may pick up Exhibit or Numbers at the Fair office this Friday or Saturday between 9 a.m. and 4 p.m. or the office will be open Aug. 18 through 22 from 10 a.m. to 2 p.m., and on Thurs-

day, Aug. 21 and Friday, Aug. 22, 6 to 9 p.m.

The Fair starts Tuesday, Aug. 26 and runs through Saturday, Aug. 30.

## Cross Country Team Practice Starts Monday

Attention Harriers! All candidates for the 1975 Chelsea High school cross country team are to report ready for practice Monday, Aug. 11 at 7:30 a.m. at the high school track.

Coach Pat Clarke reminds candidates that they must have a current physical and be dressed to run.

Any boy or girl, freshman or senior is eligible to try out for the squad.

## Wayne Stahl Breaks Neck in Swim Accident

Wayne Stahl, son of Mr. and Mrs. Vincent P. Stahl of 9437 Lakeview Dr., Pinckney, is listed in fair condition at St. Joseph Mercy Hospital, Ann Arbor, following a diving accident Sunday which broke his neck.

The 24-year-old Stahl was diving off a raft at Portage Lake when the accident occurred. He dove into five feet of water. According to his mother, he took a racing dive off the raft, his hand hit bottom first then his head, snapping his neck back and breaking it.

He was removed from the lake by two friends with whom he was swimming. An ambulance was called to transport him to the hospital.

Mrs. Stahl said that her son's condition has improved since Sunday evening. He is scheduled for surgery tomorrow (Friday) at St. Joseph's.

## Chelsea Teams Eliminated in Tournament

Last week-end Chelsea teams were knocked out of the Class D Fast-Pitch tournament as each of the three remaining contenders were defeated.

Bennett Installation was defeated by Musio's Tile, and Jiffy Mixes was beaten by league rival Ann Arbor Centerless. Thus, Centerless advanced into the last four teams of the tournament, but that was as far as they could go as they were defeated by Don's Body Shop.

The tournament ended Sunday when Musio's Tile defeated Don's to become the district winner.

## Reds Capture Girls Softball Championship

Monday, Aug. 4 the Reds defeated the Mets, 15-8, in girls softball action to claim the girls softball championship. The Reds were led to victory by Veronica Satterthwaite who had four hits, including two triples. Sue Satterthwaite also had four hits; two of which were doubles. Tammy Downer threw in four additional hits to complete the Reds' attack.

The Reds were coached by Markeita Satterthwaite who was assisted by Mrs. Bucholz and her son, Mark.

The Reds finished the season 7-4, while the Mets final standing is 6-5.

According to Pat Clarke who directed this year's girls softball program, more than 100 girls participated. Clarke added that the program is growing each year.

## Girls Basketball Practice Sessions Start Aug. 18

Chelsea High school girls basketball practice will be held daily from 8-10 a.m. beginning Aug. 18. Interested players must have a current physical to be turned in at the first practice. Girls are to come dressed for practice.

Girls who cannot begin practice at this time, who have questions or who would like to be managers, may call Miss Turner at 769-7812 or Mrs. Bradbury at 475-2568.

## Meal Service Needs Volunteer Drivers

Home Meal Service of Chelsea is in need of drivers to deliver meals to the disabled and to those unable to prepare their own meals in the Chelsea area.

The service especially needs two drivers for Thursday and one driver for Friday.

Persons who are interested in driving permanently or temporarily should call Mrs. James Hoffmeyer at 475-8014 or Mary Ann Merkel at 475-8621.



CHARLES LANCASTER doing what he knows best. Owner and head pharmacist of Chelsea Drug for 27 years, Charles Lancaster is slowly fading out of the picture . . . at least in terms of man hours on the job. Lancaster will continue to serve as vice-president to the Board of Directors. Chelsea Drug incorporated earlier this year.

## Charles Lancaster Retiring As Owner of Chelsea Drug

The familiar face behind the counter filling prescriptions for Chelseaites for 27 years won't be there too much longer. Charles M. Lancaster is retiring. Or should we say retired . . . for it was formal last May. However, Lancaster has been around Chelsea Drug quite regularly since then. Seems he can't get it out of his blood. Who could after 27 years in one place?

So Lancaster has chosen to do it slowly. Following his formal retirement in May, he simply began to work fewer hours. And now in his last week on the schedule, he maintains that he will still be around to "fill in."

And to perform his duties as vice-president of the Board, Chelsea Drugs is incorporated.

Other board members are president, Daniel Murphy, better known as "Murphy" and Dale Schumann, secretary and treasurer.

## Fast-Pitch Standings Still Not Determined

The 1975 adult softball season comes to an end this week with only the Fast-Pitch League as yet undecided.

Walt's Barber Shop has the Class A Slow-Pitch safely locked away, while Bollinger Sanitation has finally taken control of the Class B League as they have continued to win while Federal Screw Works has dropped their last four games.

The Fast-Pitch League race has been tight all season with at least four teams usually in contention. At the end of last week, 3-D Sales who was only a game out, broke a three-way tie for first as they defeated Bennett Installation. However, this still left Jiffy Mixes and Ann Arbor Centerless tied without the prospect of the two teams meeting except if a play-off should be required at the end of the season.

Monday night, the tie was broken as Jiffy fell victim to Thompson's Pizza who has been playing the spoiler during the last half of the season. This leaves Ann Arbor Centerless alone in first place with

Taking over is Dan Murphy a familiar face. Almost as familiar as Lancaster's, though Lancaster has one year up on him. According to Murphy and to Lancaster who nods in agreement . . . Dan Murphy began with the drugstore at the ripe age of 13. "He took me into the business," remarked "Murphy."

Lancaster received his degree in pharmacy from the St. Louis College of Pharmacy, in Missouri. He later operated a store in Illinois. World War II came and he was whisked off into the submarine corps of the Navy. Following the war, he came to Michigan, where he worked for Cummings for three years. It was there that he met his wife, the former Helen Grabowski of Chelsea. They were married in 1947 and moved to Chelsea where Lancaster bought Chelsea Drug from Vincent Burg in 1948. He has been there ever since. Remodeling the place three times,

he eventually took out the Italian marble-topped soda fountain that was a popular stop-off for many a Chelseaite. One party remarked that "they made the best chocolate sodas around." Lancaster nodded and said; "a lot of people were mad at me over that."

However, according to Lancaster, the growing store needed space and there was nowhere to go.

In the beginning, Lancaster told that his wife, Helen, helped him out in his new business. The two worked side by side sometimes as many as 16 hours a day, until Helen stayed home to rear the four little Lancasters.

Lancaster has served as president of the Kiwanis Club, Fair Board, the Chamber of Commerce and the Washtenaw County Pharmaceutical Association. He has served as secretary to the school board and has been a member of the church council at St. Paul's. But not all at once!

While he may not be in his most recognizable niche behind bottles of liquid, tablets and capsules . . . Lancaster is sure to be seen around town. Even if it is just to take a leisurely stroll up and down Main St.

He is now serving at the Industrial College of the Armed Forces at Ft. Lesley J. McNair.

A 1950 graduate of Chelsea High school, the colonel received his BA degree in 1954 from Michigan State University and was commissioned upon completion of the Reserve Officers Training Corps program. He earned his MS degree in personnel administration in 1968 at the George Washington University in Washington, D.C.

Colonel Toney's wife, Carolyn, is the daughter of Mr. and Mrs. H. Carl Bates of 2700 Parker Rd.

## Sidewalk Art Festival, Sale Starts Friday

Some 58 booths of arts, crafts, store goods and good things to eat will grace Chelsea's Main St. tomorrow (Friday) and Saturday as the Village's third annual Sidewalk Festival gets underway.

Hours for the Sidewalk Festival are Friday, 9 a.m. to 8:30 p.m. and Saturday, 9 a.m. to 6 p.m.

According to Karen Johnson, who has been co-ordinating the event along with Eve Policht and David Streiter, the booths will feature such things as crewel smocks, patchwork pillows, sterling and stone jewelry, glass

blowing, oil painting, silk-screen t-shirts, ceramics, wood-burnings and much, much more. Merchants will also get into the act, selling many of their items at special sidewalk sale prices.

"Neilo Craig," the clown will be on the streets from 1 to 4 p.m., Aug. 8 and from 10 a.m. to 1 p.m., Aug. 9 to delight children and adults alike with juggling demonstrations and fire-eating acts. "Neilo Craig" will also be giving away free balloons.

The Sidewalk Festival is sponsored by the Chelsea Retail Merchants Association.

## All-Star Game Friday To Close Out Action in Adult Softball Season

The adult softball program will end this Friday with two All-Star games. The first game, beginning at 6:30, will feature an All-Star team from the Class A Slow-Pitch League against an All-Star team from the Class B Slow-Pitch League.

The second game will pit the Fast-Pitch League winners against an All-Star team selected from the rest of the league. This game is scheduled to begin at 8:15 p.m. Both games will be played on the lighted diamond behind the high school.

The Class B Slow-Pitch League All-Star team will be made up of pitchers Gary Packard (Bollinger Sanitation) and Tom Kueny (Wolverine Bar), catchers Rick Fletcher (Federal Screw Works) and John Brown (Fortune Industries), first base, Curt Braden (Wolverine Bar), second base, Steve Graflund (Bollinger Sanitation), third base, Dave Carpenter (Federal Screw Works), shortstop, Bill Risner (Federal Screw Works), left field, Chip Wilans 3-D Sales, center field, Larry Shively (Bollinger Sanitation), right field, John Riefel (Wolverine Bar), rover, Dan Elfe (Norm's Body Shop). The team will be managed by James Ladley, manager of the Norm's Body Shop team.

Other players named to the All-Star team are infielders Rufus Erwin and Dan Pasquantonio (Norm's Body Shop), Jon Schaffner (Bollinger Sanitation), and outfielders Bascom Brown and Ken Barksdale (Fortune Industries), Dick Lapanski (3-D Sales), Jeff Emmert (Norm's Body Shop).

The Class A Slow-Pitch team is dominated by the fine players from Walt's Barber Shop, led by Gary Cornish who managed to pitch a five-inning perfect game, a feat in Slow-Pitch which is almost impossible. Along with Cornish from Walt's team is Bob Vogel as catcher, Gary Olson at shortstop, Dan Wilson at first base, and Chris Collier in the outfield. Completing the team is Bill Westcott at second base, Ron Manor at third (Ann Arbor Eagles), Ed Schwartenberger, outfield, Dick McClean (Rulea Farm), and Lee Manor, outfield (Ann Arbor Eagles). Others who were selected for the team are Curt Farley, Art Farley, and Charlie Schmunk from IPSCO, Tom Winans from Ganjai Oil, Dave Lukasak and Ron Sweeney from Vil-Motors, Ken McCalla and Keith Hum from McCalla's Feeds, and Tim Colvia from Rulea Farm. Managing the team is Walt Prater from Walt's Barber Shop.



BEST-MATCHED TEAM: Donald J. Beeman and his pair of Belgians won the trophy for the Best-Matched Lightweight Team at the National Horse Pulling Contest held in Jona last Saturday. Beeman and his team were among 30 teams competing in the pull. The teams came from Indiana, Ohio, Kentucky, Tennessee, and Missouri. Pictured with his father holding the three-foot-high trophy is Rick Beeman; next to Rick, the workers, Fred and Tom, and Beeman. Remarking that he has worked with his horses for years entering pulling competition . . . he never expected to win anything. The trophy, he said, "sits on the mantle with a clock my great-grandfather put there years ago."



PUNCHING OUT FOR THE LAST TIME: George Atkinson punched out for the last time last Friday afternoon at the Chelsea Post Office where he was employed as custodian for 18 years, since August of 1957. Atkinson came to Chelsea from Detroit in 1938. He was a Cub Scout den daddy in the area for 40 years, (his wife was a den mother), a member of the Knights of Columbus for 20 years and received the highest degree in Knighthood, the 10 Degree Knight 10 years ago. Asked what he plans to do with retirement, Atkinson replied "My wife has it all planned out for me."



**Established 1871**  
**The Chelsea Standard**  
 Telephone 475-1371

Excellence Award By Michigan Press Association  
 1951-1952-1960-1964-1968-1969

Walter P. Leonard, Editor and Publisher

Published every Thursday morning at 300 North Main Street, Chelsea, Mich. 48118, and second class postage paid at Chelsea, Mich., under the Act of March 3, 1879.

Subscription Rates (Payable in Advance)  
 In Michigan: One Year \$6.00, Six Months \$3.50, Single Copies \$2.00  
 Outside Michigan: One Year \$8.50, Six Months \$4.50, Single Copies \$2.25

MEMBER  
**NATIONAL NEWSPAPER**  
 Association - Founded 1888

National Advertising Representative:  
 MICHIGAN NEWSPAPERS, INC.  
 257 Michigan Ave.  
 East Lansing, Mich. 48823

## Uncle Lew from Lima Says:

DEAR MISTER EDITOR:

We had a right good session at the country store Saturday night. After the fellers had worked up a sweat covering the situation world-wide, they got down to a discussion of how you, just can't find a yes-or-no issue to talk about. It was Bug Hookum that said we live in a yes-but and no-but world where everything is right and wrong for the same reasons.

For instant, Bug said, he got tired of hearing all the yes-buts about why President Ford would or would not be seen with that Russian writer with a name longer than Mississippi. While the

President was kicking soccer balls on the White House lawn with that feller from South America and swatting tennis balls with top-ranking players, he was saying he "didn't have anything of substance" to say to the Russian visiting this country. Yes, he did write against communism and, yes, we're against it to, but we don't want to make the Russians angry. No, we're not afraid of 'em, but after all we had our spacemen up there shaking hands with their jist like across the Elbe River in World War II, and we don't want to hurt the spirit of such an occasion.

**Howell Livestock Auction**  
 Starts 1 p.m. Every Monday  
 Mason 677-8941

The Wise Owl Says Ship to Howell  
 Phone 546-2470. Jim Franklin

Market Report for Aug. 4

**CATTLE**  
 Bulk Choice Steers, \$46 to \$48  
 Few High Choice Steers, \$46 to \$48  
 Good Choice Heifers, \$40 to \$45  
 Fed Holstein Steers, \$32 to \$35  
 UT-Steer, \$30 and down.

**COWS**  
 Heifer Cows, \$26 to \$28  
 UT-Commercial, \$22 to \$26  
 Canner-Culler, \$14 to \$22  
 Fat Beef Cows, \$18 to \$24.

**BULLS**  
 Heavy Holsteins, \$26 to \$30.50  
 Light and Common, \$25 and down.

**FEEDERS**  
 400-600 lb. Good-Choice Steers, \$22 to \$26  
 600-800 lb. Good-Choice Steers, \$26 to \$30  
 300-400 lb. Good-Choice Heifers, \$20 to \$26  
 300-500 lb. Holstein Steers, \$20 to \$24  
 500-600 lb. Holstein Steers, \$24 to \$26

**CALVES**  
 Prime, \$40 to \$50  
 Good-Choice, \$30 to \$40  
 Heavy Deacons, \$25 to \$30  
 Cull & Med., \$15 to \$25  
 Calves going back to farms sold up to \$40.

**SHEEP**  
 Woolled Slaughter Lambs:  
 Choice-Prime, \$42 to \$45  
 Good-Utility, \$38 to \$42  
 Slaughter Ewes, \$6 to \$12  
 Feeder Lambs, All Weights, \$30 to \$35

**HOGS**  
 210 to 240 lbs., No. 1, \$58.50 to \$59.20  
 200 to 240 lbs., No. 2, \$57.50 to \$58.50  
 Heavy Hogs, 240 lbs. up, \$54 to \$57  
 Light Hogs, 190 lbs. and down, \$45 to \$55

**Sows**  
 Fancy Light, \$50 to \$51  
 200-240 lbs., \$50 to \$51  
 500 lbs. and up, \$48 to \$50

**Boars and Stags**  
 All Weights, \$42 to \$50

**Feeder Pigs**  
 Per Head, \$20 to \$45  
 Est. 40 lb. pigs, \$34 to \$42

**HAY**  
 1st Cutting, per bale, 40c to \$1.00  
 2nd Cutting, per bale, \$1.00 to \$1.40

**STRAW**  
 Per Bale, 40c to 70c

**COWS**  
 Tested Dairy Cows, \$300 to \$450  
 Tested Beef Type Cows, \$200 to \$300

**HELP ME HELP THE KIDS!**

**WE NOW HAVE THE GRAND CHAMPION 4-H HOG**

**Also Several 4-H Show Steers**

**Ask About Them!**

**Dunbar's Dexter Locker**  
 8083 Main St., Dexter Ph. 426-8466

**MICHIGAN MIRROR**  
 By Elmer E. White, Secretary, Michigan Press Association

**Boost for Northeast?**  
 Less than optimistic: That's been the outlook for shipping on the Saginaw River waterway, the stretch of water extending 22 miles from the city of Saginaw to Bay City.

From seven million short tons shipped in 1965 to an average of 4.3 million short tons now. Projections are for a drop to 1.2 million short tons by 1990 if the current trend continues.

A sharp turnaround from that pessimistic program could result by extending the shipping season from the present eight months to 12 months, according to a report prepared for the state Commerce Department.

The study, carried out by Saginaw Valley State College, suggests that the shipping season extension would not only dramatically reverse the decline in tonnage, but would also create more than 280 new jobs in Saginaw, Bay and Midland county areas.

"The advent of new technology and interest, which helped make possible the first 12-month shipping season in the Great Lakes last winter, now makes the possibility of a year-round operation on the Saginaw River entirely possible," says Norton L. Berman, director of the Chamber Department's Office of Economic Expansion.

"There is no question that this development would bring many economic gains to the entire Thumb and Northeast Michigan area," he says.

Economic benefits of some \$40 million could be realized through the shipping season extension, the report says.

That \$40 million includes:

- \$15 million in new cargo shipments to be generated in five years if 12-month shipping were possible.
- \$23 million in savings to businesses who could divert traffic from higher cost modes of transportation.

—\$3 million in reduced inventory and interest costs.

The report notes also that such an extension could result in attracting new firms to the tri-city area and a reduction in welfare payments and unemployment compensation necessary because of winter layoffs.

**Plugging A Loophole**  
 Carrying concealed firearms is legal, right?

Not completely, according to Rep. Monte Gerald, D-Madison Heights. He says a loophole in current law makes it legal to carry concealed firearms such as rifles and sawed-off shotguns — as long as they're more than 36 inches long.

"Present law doesn't protect anyone from a crook who is innovative enough to buy a shotgun and saw it off to 30 and one-quarter inches," Gerald says. He contends also that many concealed weapons offenders are let off with nominal fines or, through plea bargaining, get off with minimal sentences.

Thus, the lawmaker proposes making any concealed firearm illegal — closing the loophole — and guaranteeing sentencing to convicted offenders.

Gerald says his bill has the support of the Michigan Sheriff's Association, the Michigan State Police, the Fraternal Order of Police and the Department of Natural Resources.

In addition, Gerald says the National Rifle Association does not oppose the measure.

## JUST REMINISCING

Items Taken from the files of The Chelsea Standard

### 4 Years Ago...

Thursday, Aug. 5, 1971—

Mrs. Anne Moore Steinway, 2751 McKinley, has been named one of the Outstanding Women of America for 1971. Mrs. Steinway was nominated for the honor by Mrs. Jeannie Beauvais of Port Huron. Mrs. Beauvais is a past state president of the Michigan Jaycee Auxiliary, as is Mrs. Steinway.

Mrs. Frederick Belser of 216 Park St., has been appointed by the McKim Library Board to the library board of trustees. Mrs. Belser will fill the expired term of Mrs. Lee Ferguson who resigned due to poor health.

The computer is taking over the School District this year, according to Business Manager Fred Mills.

133 members of the Chelsea ready for the week-long camp which will be held near Traverse City. Mr. and Mrs. Donald Pierson are this year's camp directors. Mary Ann Merkel will be the camp nurse.

### 14 Years Ago...

Thursday, Aug. 10, 1961—

Raymond Steinbach has been appointed inspector of the Village of Chelsea, outside the Village of Chelsea, it was announced this week by the Sylvan Township Board. He replaced Police Chief John Palmer who resigned because of lack of time to devote to the position.

James Egbert, whose most recent activity in Chelsea was his work as director of the Showboat production in June, is to be the guest of Mr. and Mrs. Anton Nielsen this week-end. In order to give all his Chelsea friends an opportunity to see him and visit him the Nielsens have planned a picnic at Pierce Park for Saturday. Everyone in the community is invited to attend.

Pvt. Donald Charles Blalock, son of Mr. and Mrs. Donald W. Blalock, 642 S. Main St., enlisted in the United States Marine Corps. on July 28 and departs for "Boot Camp" in San Diego, Calif., on Sept. 12.

The Rev. Harold S. Bilotta, pastor of the First Assembly of God church on Old US-12, has announced that people of the community are invited to attend special services at the church throughout the week of Aug. 13-20, when the Rev. H. J. Meppelink, former pastor and founder of the Chelsea church will be the guest speaker.

### 24 Years Ago...

Thursday, Aug. 9, 1951—

Police Chief George Doe said yesterday that he has contacted State Highway Department officials in regard to the possibility of replacing the present blinker signal to a stop light at the intersection of M-92 and Old US-12, scene of a number of traffic accidents.

The popular auction feature of Chelsea Bargain Days will be repeated Saturday, Aug. 13 at 9 p.m. when local merchants will offer new merchandise from their regular stocks at public auction.

### 34 Years Ago...

Thursday, Aug. 7, 1941—

Arnold Steger has resigned as village clerk, effective Sept. 1. The resignation was accepted at the council's regular Monday night meeting.

Mrs. E. G. Van Riper, Homer Stoffer and Edward Wise attended Farm Women's Week which was held from Sunday to Thursday at MSC in East Lansing. A new one-story addition to the Central Fibre Products Co. at the northeast corner of their plant, adjacent to the saw-tooth building. The new building will be complete in about a month and will be used for storage of steel and iron for their machine division.

At a court of honor conducted Friday evening at Camp Newkirk by Scout Executive Walter MacPeak, Bob Daniels was given a second class badge and Loren Munro received a tenderfoot rating.

### Bill Hikes Allocation of Race Bets to Owners

Governor Milliken has signed a bill increasing the allocation of race bets to thoroughbred owners and race track owners—legislation that sped through both Houses under threat of a race boycott.

Another portion of the bill authorizes Sunday harness racing. The measure (SB 819, PA 167, immediate effect), increases to 10 percent from 8 percent of thoroughbred strait and daily double race betting the portion allocated to tracks, while the state portion decreases to 6.5 percent from 8.5 percent. The track and horseowners share the increased money evenly.

### Women (Men too)

Earn the money you want and have fun meeting people! Manage your own time. We will help you learn a successful business when you join our Chelsea-Dexter team. Sales ability is an asset.

Call Mrs. Alexander after 5 p.m. (517) 764-0728 for an appointment.

**WELCOME WAGON**  
 An equal opportunity employer

**Grohnert's Farm Market**  
 Waterloo and Bush Rds., Chelsea, Mich.

**NEW CROP SWEET CORN**

**READY THIS WEEK-END**

Reduced prices for quantity orders of huckleberries and corn.

**PEACHES - APPLES - TOMATOES**  
 and other vegetables

**CALL CHELSEA 475-8551**  
 after 6 p.m.

## Area Building Permits Decline Sharply in 1974

Residential building permits in Southeast Michigan continued to decline during 1974, compared to previous years. The number of authorized housing units for which permits were issued in 1974 was 22,238; a decline of 37.6 percent from 1973. Figures in all residential categories reflected this decline, and are probably the lowest total recorded by the Southeast Michigan Council of Governments (SEMCOG), in more than 20 years.

In Washtenaw county, the total number of permits issued was 1,844; 740 of those were a detached single family unit, 136 were two-family unit dwellings and 1,068 were multi-family units dwellings.

The Lottery Bureau says the claim centers are authorized to accept: prize claims for \$25 and special bonus prizes in the 50-cent "green" game; and claims for \$25 winners in the \$1 Triple Play daily game.

All prize claims are sent to Lansing for ticket validation and mailing of checks.

Claim centers that also are licensed ticket agents may participate in the lottery's instant payment program. That means that participating agents are authorized to make immediate cash payments of \$25 winners — if their tickets are not more than 30 days old.

Anyone qualifying for the \$1 Triple Play "gold" game prizes must take his prize claims to a regional office — in Oak Park, and Marquette — or to Lansing for immediate payment.

12 residential building permits were issued during 1974 in Dexter. There was one demolition, three permits for single family units and 10 for multi-family units.

In Dexter township, a total of 34 residential building permits were issued. 29 were issued for detached single family units and five for multi-family units.

18 residential building permits were issued for Manchester. However, in the township of Manchester, a total of 12 permits were issued, one for multi-family units. Scio township issued 28 permits.

12 residential building permits were issued during 1974 in Dexter. There was one demolition, three permits for single family units and 10 for multi-family units.

In Dexter township, a total of 34 residential building permits were issued. 29 were issued for detached single family units and five for multi-family units.

18 residential building permits were issued for Manchester. However, in the township of Manchester, a total of 12 permits were issued, one for multi-family units. Scio township issued 28 permits.

**Come Visit Our T.V.T. During the Chelsea Street Art Fair Aug. 8-9 and find out what T.V.T. means.**

**Village Books of Chelsea**  
 Alan and Jaynor Johnston  
 105 1/2 S. Main St. Chelsea, Mich.

**FREE!**

Buy 4 gallons, get another free! Choose either of these great Olympic exterior finishes:

**STAIN**  
 For new wood or re-do, OLYMPIC STAIN is one of the most beautiful things you can do for wood. It lets the natural grain and texture show through while it penetrates for protection. And it never cracks, peels or blisters. Buy 4 gallons now, and we'll give you a 5th gallon free!

**OVERCOAT**  
 Old paint a problem? Don't repaint... put on the Overcoat! It's guaranteed better than house paint! Try it. If you're not convinced, just return the remainder of your first gallon with any unpainted cans and we'll refund your money! Choose from 22 colors. Buy 4 gallons now, and we'll give you a 5th gallon FREE.

**OLYMPIC STAIN**  
 66 Colors \$9.75 gal.

**OLYMPIC OVERCOAT**  
 22 Colors \$7.75 gal.

NOTE: Specially marked \$4 off Redwood Stain and \$3 off Outside White cans not included in the FREE offer.

**D. E. HOEY & SONS**  
 3515 Broad St., Dexter Ph. 426-8119

## Area Building Permits Decline Sharply in 1974

Residential building permits in Southeast Michigan continued to decline during 1974, compared to previous years. The number of authorized housing units for which permits were issued in 1974 was 22,238; a decline of 37.6 percent from 1973. Figures in all residential categories reflected this decline, and are probably the lowest total recorded by the Southeast Michigan Council of Governments (SEMCOG), in more than 20 years.

In Washtenaw county, the total number of permits issued was 1,844; 740 of those were a detached single family unit, 136 were two-family unit dwellings and 1,068 were multi-family units dwellings.

The Lottery Bureau says the claim centers are authorized to accept: prize claims for \$25 and special bonus prizes in the 50-cent "green" game; and claims for \$25 winners in the \$1 Triple Play daily game.

All prize claims are sent to Lansing for ticket validation and mailing of checks.

Claim centers that also are licensed ticket agents may participate in the lottery's instant payment program. That means that participating agents are authorized to make immediate cash payments of \$25 winners — if their tickets are not more than 30 days old.

Anyone qualifying for the \$1 Triple Play "gold" game prizes must take his prize claims to a regional office — in Oak Park, and Marquette — or to Lansing for immediate payment.

12 residential building permits were issued during 1974 in Dexter. There was one demolition, three permits for single family units and 10 for multi-family units.

In Dexter township, a total of 34 residential building permits were issued. 29 were issued for detached single family units and five for multi-family units.

18 residential building permits were issued for Manchester. However, in the township of Manchester, a total of 12 permits were issued, one for multi-family units. Scio township issued 28 permits.

12 residential building permits were issued during 1974 in Dexter. There was one demolition, three permits for single family units and 10 for multi-family units.

In Dexter township, a total of 34 residential building permits were issued. 29 were issued for detached single family units and five for multi-family units.

18 residential building permits were issued for Manchester. However, in the township of Manchester, a total of 12 permits were issued, one for multi-family units. Scio township issued 28 permits.

**WHAT ARE YOUR CHANCES for recovery under Chiropractic Care?**

All statistics used in this chart are based upon studies reported by the Chiropractic Research Foundation of the National Chiropractic Association, the Committee on Research of the International Chiropractors Association, and Parker Chiropractic Research Foundation. These reports represent the results obtained under chiropractic care for a large variety of chronic conditions. The vast majority of these cases had also been previously diagnosed and treated by practitioners other than Chiropractors.

| CONDITIONS              | Percent of Cases Accepted For Treatment | Percent Well or Much Improved | Percent Slightly Improved | Percent Same | Percent Worse |
|-------------------------|---|-------------------------------|---------------------------|--------------|---------------|
| Allergies               | 92.3                                    | 87.2                          | 10.3                      | 2.5          | .0            |
| Anemia                  | 88.3                                    | 81.5                          | 9.2                       | 7.7          | 1.6           |
| Arthritis               | 89.2                                    | 73.3                          | 16.8                      | 9.4          | .5            |
| Asthma                  | 92.3                                    | 80.5                          | 12.1                      | 6.5          | .9            |
| Back Disorders, General | 98.2                                    | 81.75                         | 17.3                      | .95          | .0            |
| Bronchitis              | 94.3                                    | 84.2                          | 9.9                       | 3.9          | 2.0           |
| Bursitis                | 96.1                                    | 89.3                          | 7.1                       | 3.6          | .0            |
| Constipation            | 98.3                                    | 79.2                          | 13.3                      | 6.7          | .8            |
| Dizziness               | 94.6                                    | 86.3                          | 7.8                       | 5.9          | .0            |
| Emotional Disorders     | 90.4                                    | 85.5                          | 8.0                       | 5.5          | 1.0           |
| Gall Bladder Disorders  | 90.3                                    | 80.9                          | 14.3                      | 4.8          | .0            |
| General Tension         | 86.4                                    | 72.5                          | 16.5                      | 8.8          | 2.2           |
| General Weakness        | 89.2                                    | 87.0                          | 8.7                       | .0           | 4.3           |
| Gout                    | 82.3                                    | 85.7                          | 10.7                      | 3.6          | .0            |
| Hay Fever               | 92.3                                    | 81.6                          | 13.4                      | 5.0          | .0            |
| Headaches, Nonmigraine  | 98.7                                    | 83.2                          | 11.1                      | 5.1          | .6            |
| Herniated Discs         | 87.3                                    | 88.2                          | 7.9                       | 3.5          | .4            |
| High Blood Pressure     | 88.6                                    | 73.0                          | 19.3                      | 6.4          | 1.3           |
| Indigestion             | 96.4                                    | 89.4                          | 4.5                       | 5.3          | .8            |
| Insomnia                | 94.6                                    | 81.8                          | 11.4                      | 5.1          | 1.7           |
| Kidney Disorders        | 88.3                                    | 81.9                          | 3.6                       | 9.7          | 4.8           |
| Liver Disorders         | 87.1                                    | 80.5                          | 16.7                      | 2.8          | .0            |
| Low Blood Pressure      | 94.1                                    | 73.6                          | 17.6                      | 8.8          | .0            |
| Lumbago                 | 96.7                                    | 87.3                          | 8.0                       | 4.2          | .5            |
| Menopause Disorders     | 87.1                                    | 73.4                          | 13.3                      | 13.3         | .0            |
| Menstrual Disorders     | 94.6                                    | 81.8                          | 11.9                      | 5.9          | .4            |
| Migraine Headaches      | 93.6                                    | 86.6                          | 8.1                       | 2.9          | 2.4           |
| Nausea                  | 84.2                                    | 87.2                          | 10.3                      | 2.5          | .0            |
| Nervousness             | 95.6                                    | 80.8                          | 12.8                      | 5.3          | 1.1           |
| Neuralgia               | 97.3                                    | 80.1                          | 14.2                      | 5.7          | .0            |
| Paralysis               | 73.6                                    | 68.8                          | 20.8                      | 8.3          | 2.1           |
| Pleurisy                | 93.2                                    | 91.0                          | 7.1                       | 1.9          | .0            |
| Rheumatism              | 96.1                                    | 77.2                          | 14.7                      | 8.1          | .0            |
| Sacro-Iliac Disorders   | 98.4                                    | 81.8                          | 17.2                      | 1.0          | .0            |
| Sciatica                | 97.2                                    | 85.0                          | 9.4                       | 5.1          | .5            |
| Sinistia                | 93.1                                    | 83.2                          | 11.8                      | 4.7          | .3            |
| Slipped Discs           | 94.2                                    | 88.7                          | 7.9                       | 3.0          | .4            |
| Spinal Curvatures       | 97.1                                    | 89.9                          | 5.7                       | 8.6          | 2.8           |
| Stiff Neck              | 99.6                                    | 99.2                          | 4.4                       | 2.4          | .0            |
| Stomach Disorders       | 91.3                                    | 89.5                          | 11.1                      | 3.7          | .7            |
| Tilts                   | 99.1                                    | 89.2                          | 13.2                      | 6.0          | .6            |

Regardless of what your ailment is called... no matter how long you have suffered... Chiropractic care may be the exact answer to your specific health problem. Chiropractic succeeds many times after all other methods have failed.

**DON'T WAIT! Time is a friend of disease! HEALTH IS A NATURAL CONDITION!**

**CHIROPRACTIC FOR LIFE**  
 Phone (313) 475-7633  
 7970 CLARK LAKE RD. CHELSEA, MICH.  
 Two Doctors of Chiropractic to serve you in the Chelsea and surrounding area: Director Dr. Ray Elwart, and Dr. Tony LaFramboise... 6-days a week office... 475-7633





JOHN L. BARKLEY

## Earns FAA Award for Distinguished Service

The Federal Aviation Administration's Great Lakes Regional Director, John M. Cyrocki, presented the agency's Award for Distinguished Service Monday, July 28 to two Jackson area residents for their heroic rescue efforts.

Allan A. Vasaris of Brooklyn, and John L. Barkley of Jackson, received their awards during a banquet in their honor beginning at 7 p.m. at Win Schuler's Restaurant, 6020 Ann Arbor Rd., Jackson.

Vasaris and Barkley were on assignment from Commonwealth Associates of Jackson, doing field surveying for the Platte River Power Authority near Greeley, Colo., when they observed a light aircraft strike a powerline and crash. Rushing to the wreckage, the two men found the pilot dazed and semi-conscious, and the airframe electrically charged by the

broken powerline which was entangled in the aircraft landing gear. With fuel dripping, attempts to extinguish the spreading fire were futile. Disregarding their personal safety and while receiving electrical shocks the two men dragged the pilot to safety shortly before the aircraft was consumed by fire.

"The Federal Aviation Administration is proud to recognize these two men for their life-saving quick response and courageous action for the cause of aviation safety," noted Cyrocki, himself a Jackson native.

The Award for Distinguished Service is one of the FAA's highest honors. Barkley is the son of Mr. and Mrs. John L. Barkley of 520 McKinley. John is a 1964 graduate of Chelsea High school. Mr. and Mrs. Barkley attended the Awards Banquet.

## Lee Max Hoppe Granted License As Registered Professional Engineer in State of North Carolina

Lee Max Hoppe, son of Mrs. Derrell Kniss of Grass Lake, and the late Max Hoppe, has been licensed by the State of North Carolina, as a professional engineer. Hoppe is a Development Engineer with Ingersoll-Rand Co. which he joined in 1966. He has held positions in Production and Inventory Control and Field Service Engineering with the company in Painted Post, N.Y., and Phillipsburg, N.J., before moving to North Carolina.

Hoppe was employed by Dana Corp. here while attending Jackson Community College and the University of Michigan, from which he graduated in 1965. He is a 1962 graduate of Chelsea High school.

He resides with his wife, Rose and family at 6259 Blue Bonnet Lane, Winston-Salem, N.C.

## CALL OR STOP IN CHELSEA GLASS WORKS

WORKMANSHIP AND MATERIALS FULLY GUARANTEED.  
Open Daily 8 a.m. to 5 p.m.; Sat., 8 a.m. to 1 p.m.

140 W. Middle, Chelsea Phone (313) 475-8667

### WE REPAIR AND REPLACE:

- ★ STORE FRONTS
- ★ FURNITURE TOPS
- ★ SHOWER DOORS
- ★ THERMOPANES
- ★ AUTO GLASS - Including Windshields
- ★ MIRRORS
- ★ PATIO DOORS
- ★ TUB ENCLOSURES

Free Pick-up and delivery on auto work.  
**Storm Door & Window Reglazing & Screens**  
COMMERCIAL BUILDINGS OR RESIDENTIAL  
**PROMPT SERVICE REASONABLE PRICES**



**PHONING INSTRUCTIONS:** Pat Wade, one of five instructors in Chelsea's new driver's education program, speaks through a black telephone-radio transmitter to his class. The backpack and antenna hold a radio which transmits Wade's one-way message to his drivers as they try out their skills

on the driving range. This method of instruction allows the student driver to receive instruction, yet make decisions on his own. The instructor is able to observe his debutante drivers, later to correct or commend their technique.

## Driver Training Students Receive Instruction from Radio Operator

"Okay Susan, you can pull out now." A young woman in a green Chevy Nova slowly backs out of an angle parking space and proceeds between two white lines. "Okay Dave, okay Cathy you can come now."

You too, Tim. Okay Cindy. You will drive as you wish, practice everything you have learned; parallel parking, turns, angle and straight parking, stopping, left and right turns. You will be driving for half an hour, just as if you were driving in town."

The voice is that of Pat Wade as he speaks through a black telephone receiver to five students in the Chelsea Driver's Ed course. Wade is one of five driver's education instructors involved in a new and unique (for Chelsea) program to teach young adults how to drive.

Wade stands in the parking lot a pack on his back, an antenna protruding from a steel colored box containing a radio that transmits a one-way message to his students, via a radio in the car. Five vehicles, a truck, a sedan, a sport coupe, different models, different sizes, driven by different drivers proceed around the marked driving range on the CHS parking lot. Students progress around the course, some more cautiously than others. They park, they stop, make turns. Suddenly four of them arrive at the marked intersection, the corner of Main and Middle (all the streets on the course correspond to names of those in the village). The drivers pause, recalling what is the proper maneuver learned for this particular situation. Decisions made, they proceed correctly.

"Hey Mr. Wade, can I drive with the radio on?"

"No, Tim. I think you should concentrate on what you are doing."

The instructor observes his students, speaking to them through the black instrument when necessary. Otherwise he lets them make their own decisions. If they go too fast, he

tells them to slow down. If they appear to be in a tough situation, he gives them time to work it out. If they cannot, he intervenes, helping them to recall what they have learned.

Range experience is just one-third of the total program designed to educate young people to become aware, cautious and considerate drivers. As Wade explained, the principal objective of the course is to instill good driving attitudes. For example, emphasis is placed on staying away from drugs and alcohol, things which impair one's driving ability.

The other two-thirds of the program are broken into classroom experience and actual on-the-road experience.

During the four-week session, of which there are two, students spend six hours daily participating in the classroom, on the road, on the range. Of the total program, 30 hours are spent in the classroom, eight hours behind the wheel and five hours on the range.

The classroom experience allows explanation and discussion. Such things as the pre-driving experience, driving maneuvers, inside car procedure and what happens on the road and the range are discussed. Students are also exposed to mechanical aspects of an automobile. A textbook is the main tool for information. And it is from this book that much of the classroom discussion is based.

Prior to actual road experience, the students try-out simple maneuvers on the range. They begin with the very basics, backward and forward movement, proper turning and steering techniques and parking. The instructor controls his students by phone, communicating to them what to do and how to do it. He also observes their techniques.

On the road, the students meet other drivers. They get practice in rural, city and freeway driving and are even taken to Ann Arbor to get some experience driving in heavy traffic and among unco-operative pedestrians.

At the completion of the four weeks, students who have successfully completed the program receive certificates attesting to the fact. Those who are 16 years of age may take their driver's license test. Those who are not, are permitted to drive with a licensed parent or guardian over 18 years of age.

Perhaps the most interesting aspect of drivers education in Chelsea, is the combination of all three elements, but especially the solo driving on the range. Students learn to make their own decisions, as the instructor

America's veteran population, according to Veterans Administration statistics, includes 13.6 million veterans of World War II, 7.5 million of the Vietnam-era, 5.9 million of the Korean Conflict, 984,000 of World War I and 1,000 of the Spanish-American War. There also are three million Post-Korean veterans with service between Jan. 31, 1955 and Aug. 4, 1964.

Self deception, unawareness and vanity are a few of the major reasons hearing handicapped persons sometimes refuse to seek the assistance available to help alleviate their hearing loss problem, hearing specialists point out.

### CARPENTERING REMODELING

ALUMINUM SIDING - KITCHENS  
PATIOS - GARAGES  
PHONE 475-7474  
**CHARLES ROMINE**  
Licensed Contractor  
18027 Old US-12  
Chelsea



**ZION LUTHERAN'S BALL TEAM:** Members of the team, sitting, from left to right, are Bob Koengeter, Duane Bycraft, Loren Heller, Ken Schiller and Tod Hoeft. Standing, from left to right, are managers Mark Lesser and Steve Grau. Young, Lyle Jacobs, Rich Bareis, Doug Schoenberg, Reuben Lesser, Dale Koch and John Morris. Kneeling in the front are managers Mark Lesser and Steve Grau.

**Rings Silver Clocks**

**Lladro Figurines**

**Authentic Hummel Dealer**

**Dresden China Figurines**

**Expert Watch Repair**

**Expert Jewelry Repair**

**LEWIS JEWELERS**

SINCE 1871

**Hallmark CARDS**

**20% OFF**

**On All Jewelry**

**Watches Diamonds Fine Gifts**

**Phone 994-5111**

**255 N. Maple**

(Across from Fox Village Theatre)

**MAPLE VILLAGE SHOPPING CENTER**

**ANN ARBOR**

# Jiffy market

Big Enough To Serve You . . . Small Enough To Know You!

**TOP VALUE FOODS - GUARANTEED SATISFACTION - COURTEOUS SERVICE**

**COMPLETE FRESH MEAT DEPT. - USDA CHOICE BEEF - THE FINEST OF FRESH PORK**

## MAHOGANY FARMS U.S.D.A. CHOICE BEEF ROUND STEAK

|                           |        |
|---------------------------|--------|
| WHOLE ROUND . . . . lb.   | \$1.69 |
| TOP ROUND . . . . . lb.   | \$1.79 |
| CUBE STEAKS . . . . . lb. | \$1.79 |
| RUMP ROAST . . . . . lb.  | \$1.69 |
| SIRLOIN STEAK . . . . lb. | \$1.89 |

|   |  |  |
|---|--|--|
| CAROLINA PRIZE<br><b>SLICED BACON</b><br>\$1.29 lb. | U.S. CHOICE<br><b>SHORT RIB</b><br>59¢ lb. | YOUNG TENDER<br><b>BEEF LIVER</b><br>59¢ lb. |
|---|--|--|

**BEEF FRONT QUARTER**



**U.S.D.A. CHOICE BEEF**

**SIDES - FRONTS - HINDS**

**WHOLE RIBS - WHOLE LOIN**  
CUSTOM CUTTING - WRAPPING - FREEZING  
QUICK SERVICE ON BUTCHERING  
YOUR BEEF OR OURS

**BEEF HIND QUARTER**

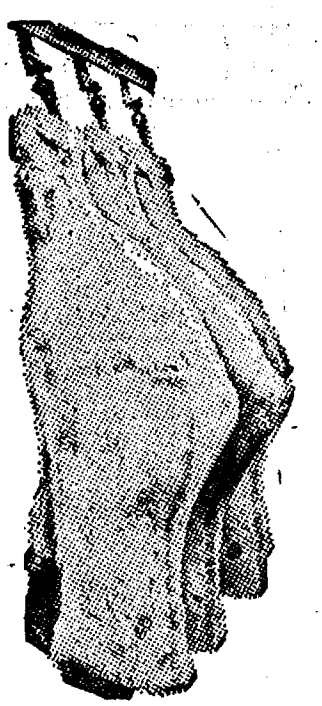

## COLD BEER - WINE - LIQUOR - ICE - CHARCOAL

COMPLETE LINE PICNIC SUPPLIES AT SUPERMARKET PRICES

|   |   |   |
|---|---|---|
| <b>BREADS</b><br>RYE - WHOLE WHEAT AND CRACKED WHEAT<br>1 1/4-Lb. Loaves <b>49¢</b> | <b>SALTED NUTS</b><br>In shell - Bulk <b>59¢ lb.</b>  | <b>FARM-MAID HOMOGENIZED MILK</b><br><b>\$1.19 gal.</b>                           |
| <b>Dads Vanilla Wafers</b><br>1-Lb. Pkg. <b>49¢</b>                                 | <b>FRESH EGGS</b><br>MEDIUM ALL-WHITE <b>53¢ doz.</b> | <b>BORDEN'S GLACIER CLUB ICE CREAM</b><br>Assorted Flavors<br><b>1/2 gal. 75¢</b> |

|   |   |
|---|---|
| <b>COKE and TAB</b><br>YOUR CHOICE<br><b>8</b><br>1 Pint (16-oz. bottles) No Return<br><b>\$1.29</b><br>EQUALS ONE GALLON | <b>POTATO CHIPS</b><br>HOME TOWN<br>9-Oz. Pkg. <b>49¢</b> |
|---|---|

**Open With Complete Service, 7 Days A Week**  
**TOP VALUE FOODS 7 a.m. MORNING to 10 p.m. NIGHTS**  
Salo Prices Aug. 7 - August 10

# DANCER'S



**Friday and Saturday, Aug. 8-9**

**MEN'S NAME BRAND**

**DRESS JEANS - DRESS SLAX**  
**50% OFF**

**MEN'S SUMMER SHIRTS - 50% OFF**

**Ladies & Children's SUMMER FASHIONS**  
**50% OFF**



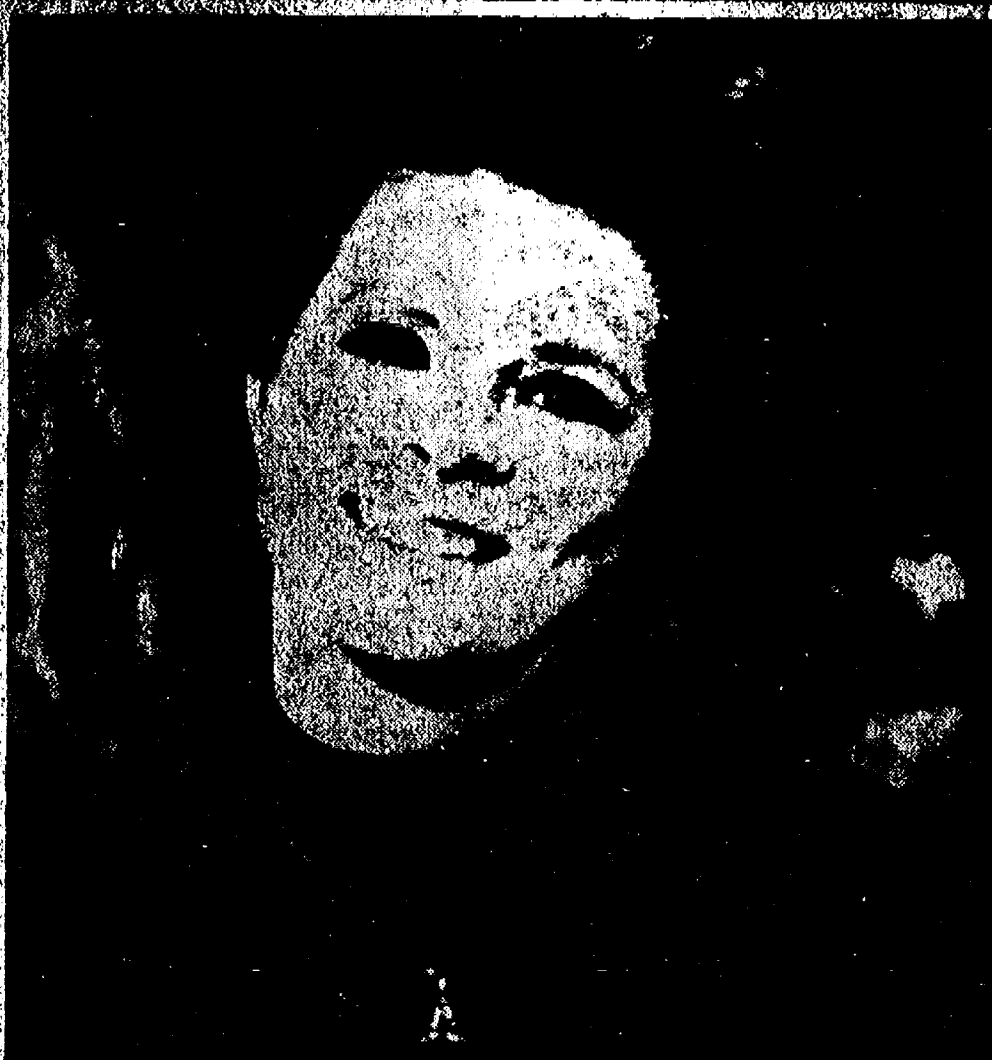

**CONCERT PIANIST:** Among the varied features of the Summer Fest in Stockbridge Saturday, Aug. 9 will be a concert by pianist Zola M. Shaulis. Her program will be primarily music by German composers. Other musical offerings are a Bavarian folk dance group from Ann Arbor and a German band from Detroit.

**CORRECTION**  
In the District Court proceedings for the week of July 14-21, the name Jane Lehman was incorrectly, as was the charge. The phrase should read, Jane Lehman, pled guilty to charges of speeding. Fines and costs, \$21. The Standard regrets the error.

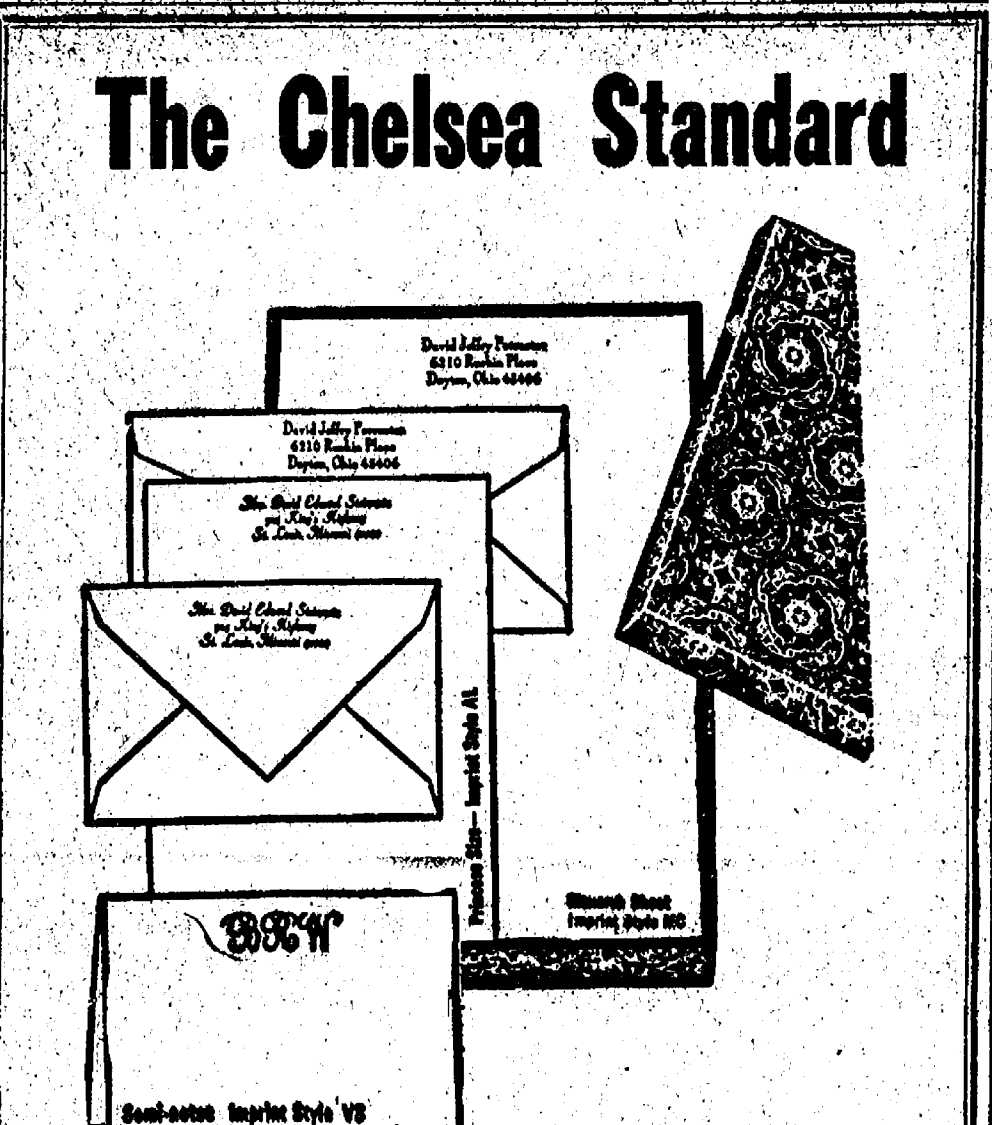

**The Chelsea Standard**

**40% OFF**  
**AUGUST ONLY**

**Rytex Antique Vellum**  
**Personalized Stationery**

Sale Price **\$5.95** (regularly \$10.00)

traditional lettersheets & new semi-notes

This luxurious vellum paper with its subtle laid-mark pattern assures good taste for all your writing needs. A perfect setting for your 3-initial monogram or name and address printed in blue, dark grey or raspberry red ink. Select your paper color in creamy white, soft blue or colonial grey.

**Bonus Value**  
An additional 50 matching unprinted sheets for use as second pages (regularly \$1.50) now only \$1.00 with your order.

Our new semi-note in Antique Vellum is a full-size princess sheet which folds to show your imprint on the front. So stylish, and versatile for all your casual correspondence.

150 princess sheets & 100 envelopes  
or 100 monarch sheets & 100 envelopes  
or 100 semi-notes & 100 envelopes

MAIL ORDER COUPON

**THE CHELSEA STANDARD**  
CHELSEA, MICH. 48118

ANTIQUE VELLUM: \_\_\_\_\_ boxes (double quantity) at \$5.95 a box.

INCLUDE BONUS: ☐ (check) 50 extra plain (unprinted) sheets at \$1.00 a box.

Imprint Name or Monogram: \_\_\_\_\_

Street: \_\_\_\_\_ City: \_\_\_\_\_ State: \_\_\_\_\_ Zip: \_\_\_\_\_

Check choice:

**PRINCESS SIZE:**  
☐ White (3500) ☐ Blue (3550) ☐ Grey (3560)

**MONARCH SIZE:**  
☐ White (3600) ☐ Blue (3650) ☐ Grey (3660)

**SEMI-NOTES:**  
☐ White (N3500) ☐ Blue (N3550) ☐ Grey (N3560)

Imprint Style: ☐ MC ☐ AL ☐ VS (monogram with PLAIN envelopes)

Color Ink: ☐ Blue ☐ Grey ☐ Raspberry

Ordered by: \_\_\_\_\_ Apt. \_\_\_\_\_

Street: \_\_\_\_\_ City: \_\_\_\_\_ State: \_\_\_\_\_ Zip: \_\_\_\_\_

Account No. \_\_\_\_\_ Phone: \_\_\_\_\_

Sorry, no C.O.D.'s (Please include Michigan State Sales Tax)

☐ Charge ☐ Check or M.O. enclosed \$ \_\_\_\_\_

## Stockbridge Summer Fest Slated Saturday

Stockbridge prepares for its second annual Summer Fest, a day and evening of Bavarian activities. The event is Saturday, Aug. 9 on the village square.

The day will feature German food, beverages, street dancing, a five-mile marathon and a piano concert by an internationally known pianist.

Activities will start at 9 a.m. when nearly 50 arts and crafts booths open on the square. Visitors may purchase such items as ceramics, jewelry, decoupage knitted articles, paintings, baked goods, woodcraft and refreshments.

At 10 a.m. the Bicentennial flag will be raised in a ceremony that will feature the Stockbridge Bicentennial Chorus. The chorus was formed earlier this spring and will be a part of the Bicentennial celebration activities in the Stockbridge area.

At about the same time food stands featuring knockwurst, bratwurst and sauerkraut, and the German beer concession will be open to the public.

The five-mile marathon, named the Bob Oakley Run, starts at 3 p.m. Prizes including trophies, medals and T-shirts will be awarded to winners in a number of age groups.

At 3:30 p.m. Zola M. Shaulis, concert pianist, will perform at Stockbridge High school. Her program will consist primarily of music by German composers. Tickets for this event may be purchased in advance or at the door.

Activities move into high gear later in the evening when a German band from Detroit starts playing for street dancing.

Also appearing Saturday night will be a group of young Bavarian folk dancers from German Park Ann Arbor. They will be doing authentic German schupplatter to the accompaniment of Toni Jaryls and her accordion.

### COMMENCEMENT ADDRESS:

## Something He Had To Say

Stevensville—When the seniors at Lakeshore High school had tryouts to choose three commencement speakers the seventh to try out was Bill Yore, a mentally retarded and physically impaired 18-year-old senior. His mother and teacher had both tried to discourage him but he worked for weeks on his speech. He had been in special education programs all of his life but he had a message he felt impelled to impart. And it is one all persons teaching special education programs, as well as parents, employers—all of us need to hear. He hesitated, lost his place, stuttered, but he went on. No senior in the assembly moved.

"Mr. Reilly, honored guests, ladies and gentlemen and members of the graduating class of 1974. I want to take this opportunity to convey appreciation to you for allowing me to express my feelings this evening.

"Tonight represents a dream come true for my parents, friends and relatives. Tonight also represents the attainment of a goal for many interested and concerned teachers, counselors, and staff. Tonight also represents the downfall of a diagnosis that was made over fifteen years ago. Let me explain.

"In 1958, a four-year-old boy was taken to the University Hospital at Ann Arbor for neurological examinations. After many hours of examinations, tests, X-rays, and waiting, a verdict and sentence was handed down by the university doctors. The parents were informed that their son was mentally handicapped and the best place for him was in an institution. Your son, at best, may someday be able to sell papers on a street corner—the doctors informed the stunned couple. On the convictions of these parents, through the efforts of devoted teachers and the legislation of interested taxpayers like yourselves, this would-be resident of Coldwater's Home for the Mentally Handicapped was placed in our local school systems.

"This boy was loved and cared for not only at home but also at school. Sure, there were hard and rough times. It isn't easy competing with other kids, even when you are normal much less handicapped. But, the love and the patience was there for nineteen long years. And, tonight I am proud to stand here and say that I am that boy—almost condemned to an institution. True, I am not an 'A' student. But neither am I a dropout. I may never go to college but I won't be on the welfare rolls, either. I may never be a great man in this world, but I will be a man in what ever way I am able to do it.

"For tonight, I say thanks to my parents who prayed and worked so hard. I say thanks to you, my instructors and the staff, of Lakeshore High who had the patience and dedication to see me through. I say thanks to this audience for your work, your dollars, and your concern in providing me with an opportunity for an education. And, to you, my classmates, I also say thanks. I will always remember our years together and I hope that you will also.

"Remember me as you search for a place in life, for there will be youngsters needing your help as you select a vocation in life. Remember me as you become paying members of our communities because there will be children needing your financial support. And, remember me and others like me in your prayers because in some cases there are not always parents, teachers, friends, and classmates like I have had at Lakeshore High School. Thank you."

The senior class of Lakeshore High School, 1974, stood in unison to give one of their classmates a standing ovation. He was their top choice for commencement speaker. A tribute? Yes. But even more—a message to all of us.

**MOSS Carpet Cleaning**

August is a vacation month, but if carpet cleaning is one of the jobs to be done, we have a suggestion. We recommend Host, the new method of cleaning carpets without water. The carpet is dry and ready to walk on immediately. Use our Host Electric Up-Brush. It's easy. Clean 40 sq. yds. only \$9.95. Phone for information.

**MERKEL BROTHERS**

A record \$3.9 billion budget for the Veterans Administration hospital and medical care program in fiscal year 1976 is \$366 million more than the 1975 estimate, and \$845 million more than actual fiscal year 1974 funding.

**MARK IV LOUNGE**

PHONE 475-8141

1198 M-52 CHELSEA

**BOWLING**

**Choice League Spots**

**Still Available**

**Team or Individual**

Mixed - Men's - Women's Leagues

**BOWLING BALLS, BAGS, SHOES**

**NOW IN STOCK.**

**CHELSEA LANES, Inc.**

1198 M-52 CHELSEA

PHONE 475-8141

## Get Warehouse Receipt for Stored Grain

To protect the value of their grain, farmers are urged to deal with licensed elevator operators who are bonded and to obtain official warehouse receipts for grain stored.

This is the message from B. Dale Ball, director of the Michigan Department of Agriculture. "Official warehouse receipts are required by the Michigan Farm Produce Storage Act if the farmers are to be protected by state law," Ball said. "Such 'warehouse receipts' would be honored first should an elevator fail to pay or go bankrupt.

"Some warehouses," the director added, "offer 'price later agreements,' which are not covered by the Farm Produce Storage Act. These agreements provide for the sale price and payment between owner and elevator to be determined at a later date. Often," he said, "at the time the owner delivers the grain to the warehouse, there is no agreement to a certain price, although the title to the grain becomes the property of the warehouse at the signing of the agreement."

The Farm Produce Storage Act stipulates that if an elevator fails or becomes insolvent, stocks on hand are used to satisfy warehouse receipts before any other claims are settled. Michigan farmers can protect themselves by making certain they obtain official warehouse receipts.

### Anyone Can Garden In Small Containers

Eliminate that barren look around your home or apartment with a container garden, suggests Will Carlson, Extension horticulturist at Michigan State University.

"Both vegetables and flowers may be grown in containers," he points out. "Even the apartment dweller can have colorful flowers and fresh produce."

As an example of what you can do, he says, you can grow four stalked tomato plants in a 2x2x2 foot box that may easily yield 25 pounds of fruit each during the growing season.

Vegetables suited to container gardening include peppers, parsley and other herbs, cabbage, lettuce and tomatoes. Flower favorites for containers include pansies, petunias, French marigolds, wax begonias, coleus, impatiens and geraniums.

"Though a simple clay pot on the patio may come to mind when you think of container gardening, window boxes, hanging baskets, ornamental urns and strawberry pots are other variations on the container theme."

A massive "outreach" program using newspapers, radio-TV, direct mail and personal visits to encourage 7.5 million Vietnam-era veterans to use their veteran benefits is conducted by the Veterans Administration.



**A GARDEN OF EARTHLY DELIGHTS:** Kathy Glehn, recreational director of the Chelsea Methodist Home, and resident Otto Buege admire Mr. Buege's crop of flowers on the Home grounds. According to Miss Glenn, Mr. Buege does most of the work caring for the beds and takes great pride in it all.

## ★ District Court Proceedings ★

**Week of July 29-Aug. 4**

Daniel Miller pled guilty to improper overtaking. Fines and costs, \$35.

Dennis Fowler pled guilty to operating a vehicle on the sidewalk. Fines and costs, \$21.

Mark Scott pled guilty to charges of disregarding a stop sign. Fines and costs, \$16.

Mark Scott pled guilty to charges of speeding. Fines and costs, \$21.

Lauren Bertke pled guilty to charges of possessing open intoxicants in a motor vehicle. Fines and costs, \$35.

Vicki Wurster pled guilty to the possession of open intoxicants in a motor vehicle. Fines and costs, \$35.

Mark Eversale was found guilty of possession of open intoxicants in a motor vehicle. Fines and costs, \$50 and three days on the Washtenaw County Works program.

James G. Gilbert was found guilty of speeding. Fines and costs, \$33.

Connie Denny was found guilty of speeding. Fines and costs, \$21.

Mark Eversale pled guilty to charges of breaking and entering. Fines and costs, \$75 plus six months probation.

David Clarke pled no contest to charges of possessing intoxicants. Fines and costs, \$25.

John L. Toon was sentenced to pay fines and costs of \$200, to one year probation and to attend the alcohol program at Chelsea Hospital.

Jay C. Wilson pled guilty to charges of speeding. Fines and costs, \$34.

Kelly J. Ormsby pled guilty to careless driving. Fines and costs, \$34.

Douglas Glowicki pled guilty to charges of driving without due care and caution. Fines and costs, \$21.

George Lovely was sentenced to pay fines and costs of \$100, to six months probation, to attend the Alcohol Safety Action Program and to spend 10 days on the Washtenaw County Works program on charges of fleeing a police officer.

Richard Roe pled guilty to charges of possessing alcohol in a restricted area. Fines and costs, \$25.

Gregory P. Robertson pled guilty to the possession of alcohol in a restricted area. Fines and costs, \$25.

Robert Pawlawski pled guilty to the charges of possessing alcohol in a restricted area. Fines and costs, \$25.

John Walt pled guilty to charges of possessing alcohol in a restricted area. Fines and costs, \$25.

Michael Shelton pled guilty to the possession of alcohol in a restricted area. Fines and costs, \$25.

Gerald Schager pled guilty to the possession of alcohol in a restricted area. Fines and costs, \$25.

David Kauppi pled guilty to the possession of alcohol in a restricted area. Fines and costs, \$25.

Darrell Bersono pled guilty to charges of being in a park after hours. Fines and costs, \$25.

Sheila Plesko was found guilty of speeding. Fines and costs, \$21.

John Snyder pled guilty to the possession of intoxicants in a restricted area. Fines and costs, \$35.

Michael Cubberly was sentenced to pay fines and costs of \$50 on charges of assault and battery.

David Kane pled guilty to the possession of intoxicants in a restricted area. Fines and costs, \$35.

Scott Kentworthy pled guilty to the possession of intoxicants in a restricted area. Fines and costs, \$25.

James Richards pled guilty to charges of reckless driving. Fines and costs, \$75.

Richard A. Jones pled guilty to charges of possessing intoxicants in a restricted area. Fines and costs, \$75.

Penn Central Railroad pled no contest to charges of blocking the railroad crossing for more than five minutes. Fines and costs, \$100. Penn Central pled nolo contendere to blocking on a second count. Fines and costs, \$100.

William Osinski pled guilty to driving with a suspended license. Fines and costs, \$175 plus 10 days on the Washtenaw County Works program or 60 days in jail.

James Blasius was found guilty of speeding. Fines and costs, \$21.

**LOSE UGLY FAT**

Start losing weight today or money back. MONADEX is a tiny tablet and easy to take. MONADEX will help curb your desire for excess food. Eat less—weigh less. Contains no dangerous drugs and will not make you nervous. No strenuous exercise. Change your life... start today. MONADEX cost \$3.00 for a 20 day supply. Large economy size is \$5.00. Also try AQUATABS: they work gently to help you lose water-bloat. AQUATABS—a "water pill" that works—\$3.00. Both guaranteed and sold by: CHELSEA DRUG STORE 101 N. Main St. • Mail Orders Filled

**SUMMER SALE**

**STEARNS & FOSTER FIRM COMFORT BEDDING**

**SAVE \$50.00 per set**

FIRM, HEALTHFUL POSTURE SUPPORT • QUILT TOP • DELUX COVER

|  |  |   |   |
|--|--|---|---|
| <b>KING SIZE</b><br><b>\$299<sup>95</sup></b><br>SET | <b>QUEEN SIZE</b><br><b>\$199<sup>95</sup></b> | <b>FULL SIZE</b><br><b>\$159<sup>95</sup></b> | <b>TWIN SIZE</b><br><b>\$139<sup>95</sup></b> |
|--|--|---|---|

**Merkel**

**HOME FURNISHINGS**

**SAVE ON ALMOST EVERYTHING WE SELL**

**NOW THRU AUG. 9**





Mrs. Donald Messner

## Cynthia Minix, Donald Messner Wed Saturday at Church of Christ

Cynthia Minix and Donald Messner exchanged wedding vows Saturday, July 26 at 7 p.m. in the Chelsea Church of Christ. The Rev. John Hamilton officiated.

The former Miss Minix is the daughter of Mr. and Mrs. Arnel Minix of 405 Railroad St. Mr. Messner is the son of Mr. and Mrs. Donald Messner of 115 Wilkinson St.

For her wedding, the bride chose a gown of white satin and tulle. She wore a long veil trimmed in tulle lace like that on the gown, and carried a bouquet of white mixed carnations, pink roses and baby's breath.

Serving as maid of honor was Miss Terry Jones of 6051 Sibley Rd.

Miss Sharen Minix and Miss Marlene Minix, cousins of the bride, and Penny Wood, a close friend of the bride, served as bridesmaids. All the girls were dressed in blue gowns, trimmed with white lace. They carried bou-

quets of daisies, roses, carnations and baby's breath.

For her daughter's wedding, Mrs. Minix chose a floor-length light green gown of polyester and nylon. Mrs. Messner wore a yellow floor-length gown also in polyester. Both mothers pinned corsages of white carnations and roses to their gowns.

Serving the bridegroom as best man was Tom Hepburn. Ushers were Steve Smith, Gary Wonders and Kurt Winans.

A reception followed the ceremony at the UAW Hall. Following a trip to northern Michigan, the couple will make their home at 119 1/2 Wilkinson St.

### Burg Reunion

The seventh annual reunion of the Burg family was held Sunday, Aug. 3 at the Donald Doll farm. 110 family members attended the pot-luck picnic luncheon. Members of the family came from Florida, Cleveland, O., Adrian, Jackson, Highland Park, Royal Oak, Berkeley, Ann Arbor, Dexter and Chelsea. Swimming was enjoyed by all in the family pond.

## Inverness Ladies Play in Mixer

Ladies of Inverness Golf Club played in a mixer on July 31. Threesomes were drawn from a hat. The winners of this event for low gross and low putts were Ruth Cook, Eleanor Reynolds and Eleanor Douglas.

Hostesses for the day were Faye Schroeter and Harriet Schleede.

On Aug. 7 the ladies will entertain the women from Ann Arbor Country Club for a round of golf, luncheon and cards.

## What's Cooking In Michigan

By Larrestine Trimm  
Marketing Information Specialist  
Michigan Dept. of Agriculture

Consumers seeking services of pest exterminators should make sure they are licensed by the State of Michigan. Plant Industry Officials of the Michigan Department of Agriculture say certain pesticides, insecticides and fungicides can cause immediate danger to the user and concentrated chemical residues can act adversely on some birds, other wildlife species, plants and shrubs if not properly handled.

A licensed pest control operator is aware of approved chemicals, laws governing their uses, and proper methods of application. As an additional safeguard, he must be bonded and insured.

More than 34,000 products made from more than 900 chemical compounds are currently registered by the U. S. Environmental Protection Agency for use on farms, lawns, gardens, commercial establishments and homes, according to MDA Plant Industry staff.

Pesticides are valuable to farmers because they protect the crops and livestock from insects and disease; prevent premature dropping of fruit, and stimulate uniform plant maturity so mechanical harvesting is better utilized. For others, pesticides retard the growth of fungi in asphalt, paint, and jet fuel, and are used in products to sanitize, disinfect and sterilize. As a result of pesticides our general environment is cleaner and safer. Our forests and parks are protected and our food supply is more abundant.

All pesticides must be registered and, when used as directed, be effective against pests listed on the label. Commercial applicators must pass written examinations administered by Plant Industry officials, demonstrating competence in use and handling of pesticides, before a license is issued.

### Pamphlet Tells Secrets of Using Herbs, Spices

One of the easiest—and most inexpensive—ways to make a plain meal fancy is to season it with herbs and spices. If you know how to store and use them, herbs and spices can enhance the natural flavor of almost all foods—and all meals.

You can learn the basics of seasoning with herbs and spices in a fact sheet from the Department of Agriculture. Seasoning with Herbs and Spices is available free from Consumer Information, Dept. 43, Pueblo, Colo. 81009.

The fact sheet suggests that when you buy spices and herbs, you buy in small amounts—they lose pungency and flavor fairly rapidly in storage. To keep flavor loss at a minimum, herbs and spices should be stored in a cool, dry place in air-tight containers. That way, they will retain flavor and color for around six months. Whole spices, though, keep almost indefinitely.

Whole spices taste best in slow cooked dishes, so that long simmering can release their full flavor and aroma. But the flavor of ground spices is released immediately—they may be added about 15 minutes before the end of the cooking period. Crumble whole or leaf herbs just before you use them to let out more flavor.

If you're not following a recipe, start out with 1/4 teaspoon of spice per pound of meat or pint of sauce and increase as desired. When using red pepper or garlic powder, begin with only 1/4 of a teaspoon.

Among the 39 spices and herbs listed in the fact sheet are:

—Allspice: Used in pot roast, fish, eggs, pickles, sweet-potatoes, squash, and fruit.

—Dill Seed: Good for pickles, pickled beets, salads, sauerkraut, green beans, stews, fish, chicken, breads, and eggs.

—Mace: Delicious in baked products, fruits, meatloaf, fish, poultry, chowder, vegetables, jellies, and pickles.

—Tarragon: Try in sour cream sauces, casseroles, marinades, pot roasts, veal, lamb, poultry, fish and egg dishes.

Seasoning with Herbs and Spices (free) is one of almost 250 selected Federal publications listed in the current edition of the Consumer Information Index. Published quarterly by the Consumer Information Center of the General Services Administration, the Index is available free from Consumer Information, Pueblo, Colo. 81009, and at Federal Information Centers located throughout the country.

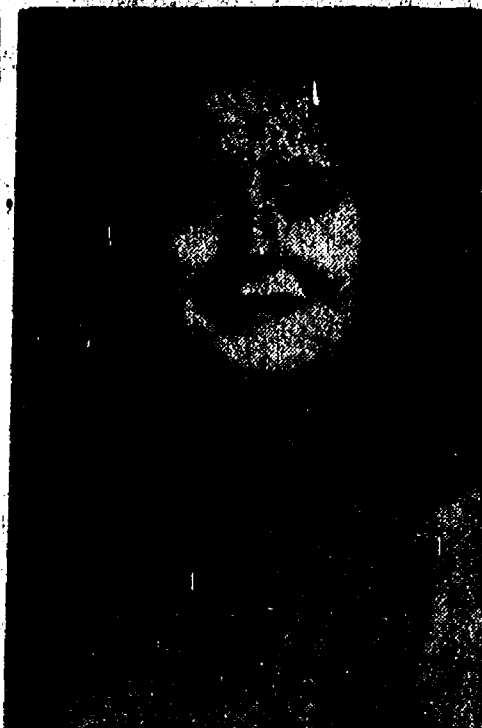

COLLINS-MORSE: Mr. and Mrs. Richard H. Collins of 144 Dewey St., have announced the engagement and approaching marriage of their daughter, Elizabeth Ann, to Dennis Morse, son of Mr. and Mrs. Larry Morse of 19195 Oakridge Dr. The bride-elect is a 1975 graduate of Chelsea High school and currently a student at Prestons Beauty Academy. Mr. Morse is a 1968 graduate of Clarenceville High school in Livonia. Both are employed by the Chelsea Community Hospital. A Nov. 29 wedding is planned by the couple.

### Two Chelsea Girls on WMU Honors List

Among 300 scholars named to the Dean's List at Western Michigan University in Kalamazoo for the recently concluded 7 1/2-week spring session are Gena L. Shoemaker and Laurel A. Prinzing. Dr. The bride-elect is a 1975 graduate of Chelsea High school and currently a student at Prestons Beauty Academy. Mr. Morse is a 1968 graduate of Clarenceville High school in Livonia. Both are employed by the Chelsea Community Hospital. A Nov. 29 wedding is planned by the couple.

Because class sessions in the 7 1/2-week spring session are twice as long as in the 15-week fall and winter semesters, only seven hours of class work are required for the spring Dean's List. A WMU student usually carries half the number of classes in his spring session as he would in the longer fall and winter semesters. Gena is the daughter of Mr. and Mrs. Francis E. Shoemaker of 17530 Old US-12. Laurel is the daughter of Mr. and Mrs. George Prinzing, 421 Chandler St.

Considered one of our nation's major handicapping disabilities, hearing loss problems rob at least one out of every 15 Americans of their ability to communicate clearly with friends and loved ones, hearing specialists report.

## Learning Evaluation Clinic Seeks Volunteers for Testing

A Learning Evaluation Clinic operated by the Combined Program in Education and Psychology at the University of Michigan will be held at the University from September of this year to April 1976.

The clinic provides diagnostic assessment information regarding special strengths or needs of individual children. Assessment is made of the child's intellectual ability to think, to comprehend and solve problems. The results are shared in a subsequent interview with the child's parents; they include: how the child worked during the testing, the patterns of performance which emerged, and what the child can, and in some cases, cannot do.

The program is available to parents with children and to students of all ages. It is helpful to parents who may have questions about high levels of exceptionality in their children or about special learning problems. Other parents want information about learning potential of their pre-school children. Older students may wish to refer themselves for an assessment as part of their own desire for personal understanding and growth.

Following the initial evaluation session an interview may be scheduled with the parents or with the student for a discussion of the results. All results will be thoroughly discussed and the material is kept in strict confidence.

Personnel in the clinic are associated with the graduate training program in School Psychology under the auspices of the Combined Education Program in Education and Psychology at the University.

Dr. Calvin O. Dyer, Professor of Education and Director of School Psychology Training said that the children see it as game playing, older children enjoy it and adults (those 16 years and

### Magic Mirror Beauty Salon

Open Tuesday thru Friday  
9 a.m. to 9 p.m.  
Saturday, 8 a.m. to 3 p.m.

PHONE 665-0816

### Fred Petsch Wins Jackson Horseshoe Pitching Contest

Fred Petsch of 135 W. Summit St., won first place in the Class C Division of the Jackson City Horseshoe Pitching Tournament held Sunday in Jackson. Approximately 20 persons competed in the tournament. Petsch returned to Chelsea with a 20" trophy depicting a man pitching horseshoes.

This is Petsch's second prize for pitching. He took first place last year at the Dexter Centennial Horseshoe Pitching Contest. Petsch and Jim Daniels will head-up the horseshoe pitching contest this year for the Chelsea Fair.

Subscribe today to The Standard!

## Dial-A-Garden Topics Listed

Dial-A-Garden, with pre-recorded daily gardening tips, is in operation 24 hours per day, 7 days per week. The Dial-A-Garden phone number is 994-1122.

Friday, Aug. 8 thru week-end—Preserving Sweet Corn.

Monday, Aug. 11—Insect Alerts, Ornamentals.

Tuesday, Aug. 12—Hot Weather Lawn Diseases.

Wednesday, Aug. 13—Blossom End Rot on Tomatoes.

Thursday, Aug. 14—Vegetable Preservation, Raw or Hot Pack.

Telephone Your Club News To 475-1371.

## SIDEWALK Specials

FRIDAY and SATURDAY, AUG. 8-9

Save - 50% to 75% Off - Sale

SHORT and LONG SLEEVE

**SHIRTS**

Example: Reg. \$10.00

**Now \$4**

**SLACKS**

KNITS  
CORDUROY  
ETC.

**1/2 Off**

**SUITS**

**SPORT COATS**

Example: Reg. \$100 Suit

**NOW \$25**

Reg. \$70 Sport Coat  
**NOW \$20**

**SHOES**

Example: Reg. \$25 Boot

**Now \$12.50**

**JACKETS**

Winter and Summer

**1/2 Off**

**SWEATERS**

**1/2 Off**

**STRIETER'S MEN'S WEAR**

"The Place To Go for Brands You Know"

## GO GAMBLES

## SIDEWALK SALE and SAVE!

### SPECIALS IN ALL DEPARTMENTS

**20%-30%-40%-50% OFF SAVINGS!**

**SAVE \$3.00 per gal.**  
**Gambles Exterior Latex**  
**HOUSE PAINT**

Reg. \$9.99 gal. **\$6.99**  
**NOW**

21-QT. COLD PAC

**HOME CANNERS**

Reg. \$8.19 **\$5.00** **SAVE**  
**NOW** Over \$3.00

CLOSE-OUT SPEED QUEEN

**Garbage Disposers**

Standard Model **\$29.95**  
Reg. \$44.95. NOW  
Deluxe Model **\$39.95**  
Reg. \$59.95. NOW  
Special Deluxe **\$49.95**  
Reg. \$69.95. NOW

**Window**  
**Air Conditioners**

SAVINGS **\$100.00**  
UP TO

10,000 BTU **\$229.95**  
Reg. \$329.95. NOW

8,000 BTU **\$194.95**  
Reg. \$289.95. NOW

5,000 BTU **\$159.95**  
Reg. \$199.95. NOW

**32,000 BTU MOBILE HOME**

**Air Conditioners**

Reg. \$649.95 - **NOW \$499.95**

**SAVE \$150.00**

**DEHUMIDIFIERS**

14-PT. CAPACITY. **\$99.95**  
Reg. \$139.95. NOW

22-PT. CAPACITY. **\$104.95**  
Reg. \$154.95. NOW

**SAVE \$50.00**

**Houseware Specials**

10 1/2" FRY PAN  
Choice of 3 colors.  
Reg. \$4.59. NOW **\$2.00**

**30% Off**  
NORDICK COOKWARE  
ELECTRIC COUNTERTOP  
ROTISSERIE,  
Reg. \$26.95. NOW **\$19.88**

**SPECIAL SAVINGS**  
ON

**ROTO-TILLERS**

**LAWNMOWERS**

Summer Close-Out Specials

**OCCASIONAL CHAIRS**

ROCKERS, Reg. \$99.95 **\$59.95**  
**NOW**

SWIVEL ROCKERS, gold & green **\$89.95**  
Reg. \$149.95. NOW

SWIVEL ROCKER, Olive **\$79.95**  
Reg. \$119.95. NOW

ROCKING LOVE SEAT **\$109.95**  
Reg. \$199.95. NOW

**ALL**  
**WOOD DINETTE**  
**SETS**

**50% Off 25% Off**

**TABLE**  
**LAMPS**

**Savings Inside and Outside - Super Savings on Summer Close-Outs**

**SHOP OUR SIDEWALK SPECIALS and SAVE!**

## THE REMARKABLE BULOVA ACCUQUARTZ®

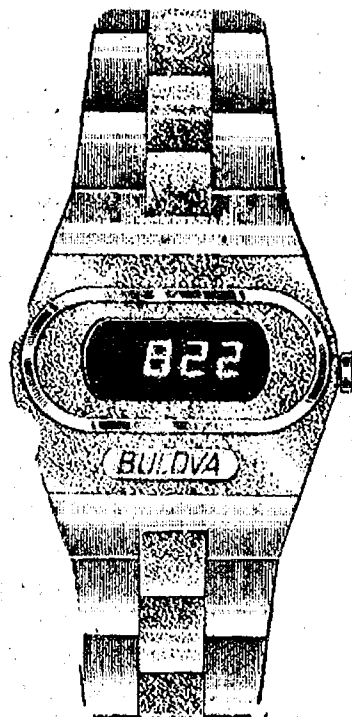
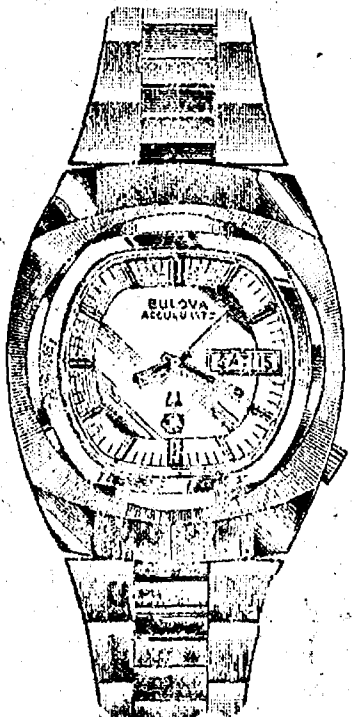

**WITH**  
**HANDS...**

**OR**  
**WITHOUT**

Take your choice. Now you can tell time with quartz crystal accuracy in the traditional manner or the digital way. The traditional Accuquartz watch has a familiar face. And, hands that point to the precise hour, minute and second. It comes in standard, calendar and day/day models. The Accuquartz Digital has a dark red read-out screen. And a one-button control that lights up the hour and minutes, the flashing seconds, and the date.

With or without hands, the Bulova Accuquartz is a most remarkable watch. See the complete selection. From \$150 to \$2500.

Traditional: In stainless steel with goldtone trim. \$225.  
Digital: Textured goldtone case and band. \$250.

**WINANS JEWELRY**



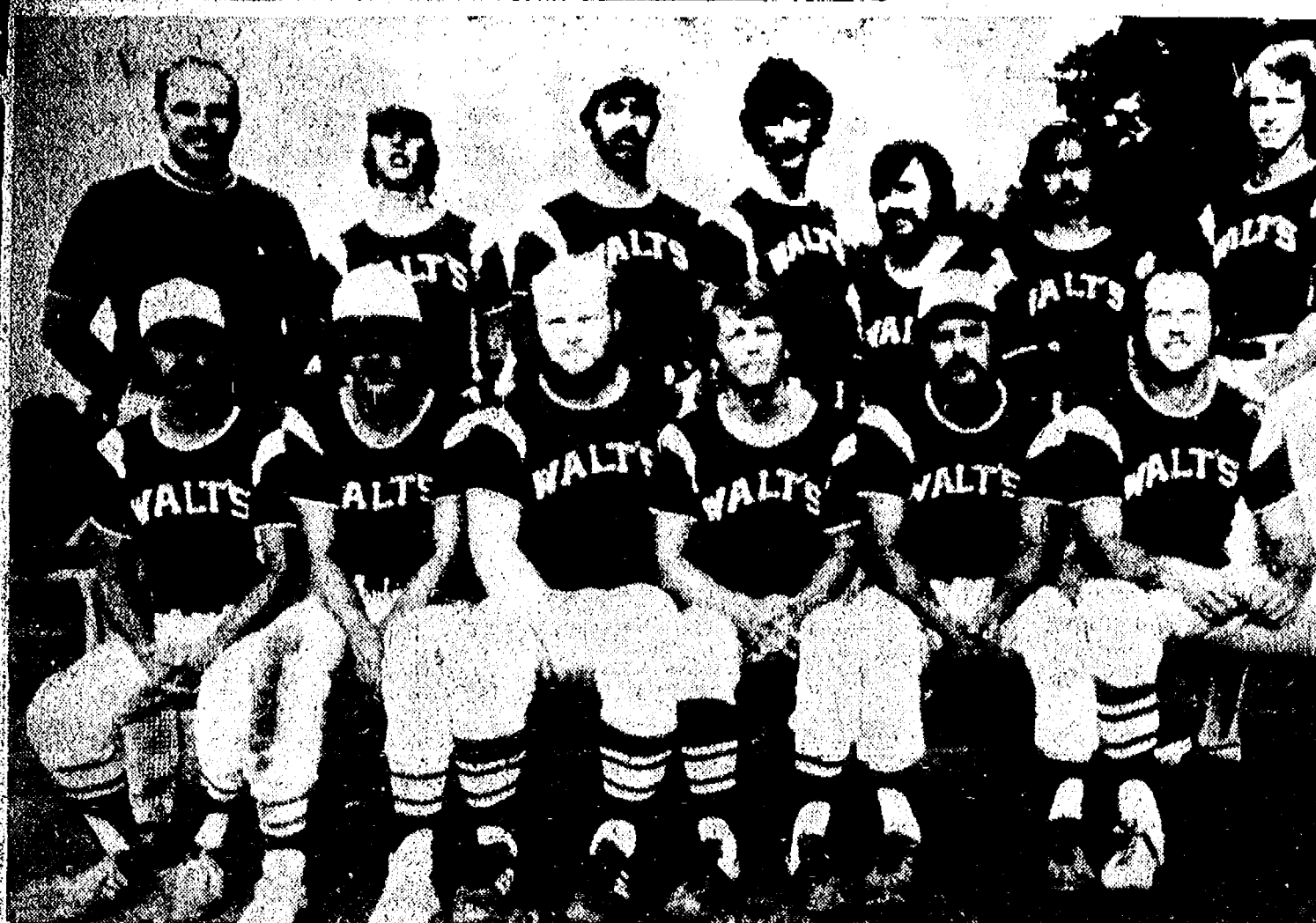

WALT'S BARBER SHOP slow pitch team played their final game of the 1975 ball season Tuesday evening as repeating champions of the league. Pictured seated from left to right, Rodger Myers, George Stevens, Brad Wilson, Mike French,

Bob Vogel and Danny Wilson. Standing from left to right, Coach Walt Prater, Gary Olson, Cliff Bellers, Gary Cornish, Randy Myers, Todd Myers and Chris Collier.



ANN ARBOR CENTERLESS: Jim Ticknor not only directs 18 ball teams, but he plays on one too. Pictured in the stands are members of the Ann Arbor Centerless softball team. In the front, from left to right, Ticknor, Phil Boham, Cal Poe, Herb Hinz and Jack McClear. In the second row Gordie Bee-

## Consumer Booklet Has Helpful Data On Pots, Pans

Good pots and pans are an asset in any kitchen. And, it's your family's size and eating habits that will determine the pots and pans you need for successful cooking. Considering the wide variety available, you'd be wise to do some comparison shopping before you buy.

The General Services Administration has a booklet containing information to help you find cookware and ovenware that is safe, long lasting, easy to use, and a good value for your money. For a copy of *Pots and Pans* send 35 cents to Consumer Information, Dept. 20, Pueblo, Colo. 81009.

Included in the booklet is the advice to be sure:

- The pot or pan is easy and safe to carry and pour from, and
- balanced so it will sit on a level surface without tipping whether full or empty; made of material that spreads heat evenly and quickly to food; easy to clean inside and out; and not likely to chip, crack, or warp in everyday use or to bend, dent, or break if dropped.

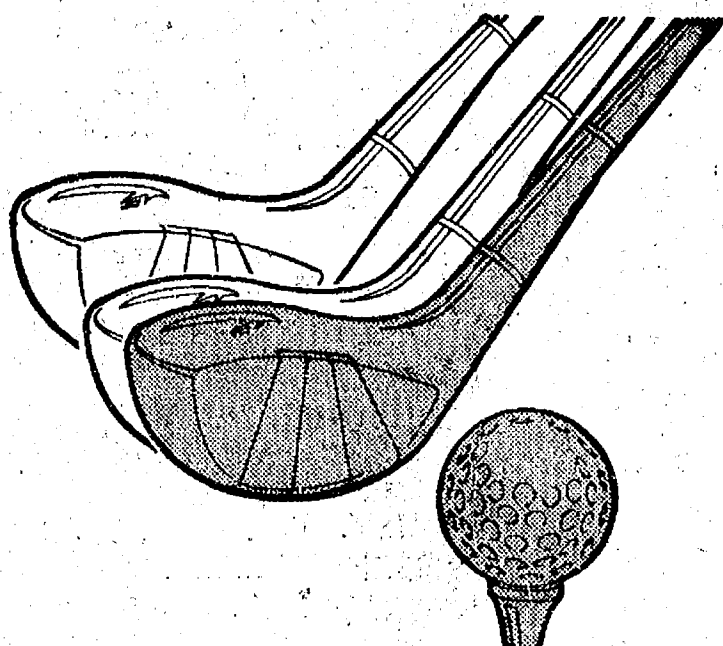

## This golf lesson could save you thousands

You know, you can holier "Fore!" for dear life, but still be liable if you hit somebody on the links this weekend! In fact, any accident while hunting, boating, fishing, skiing, or any other sports, could put you in court and cost you thousands of dollars! You may not be able to avoid a golf accident... or a lawsuit... but you sure can avoid paying all that money in court. You can protect yourself and members of your family before the first tee with "altogether" personal liability coverage which is available in many Auto-Owners policies.

it's better  
**altogether**

**A. D. MAYER AGENCY, INC.**

115 PARK ST., CHELSEA  
BOB BARLOW, AGENT  
PHONE 475-2030

**Auto-Owners Insurance**  
Life•Home•Car•Business

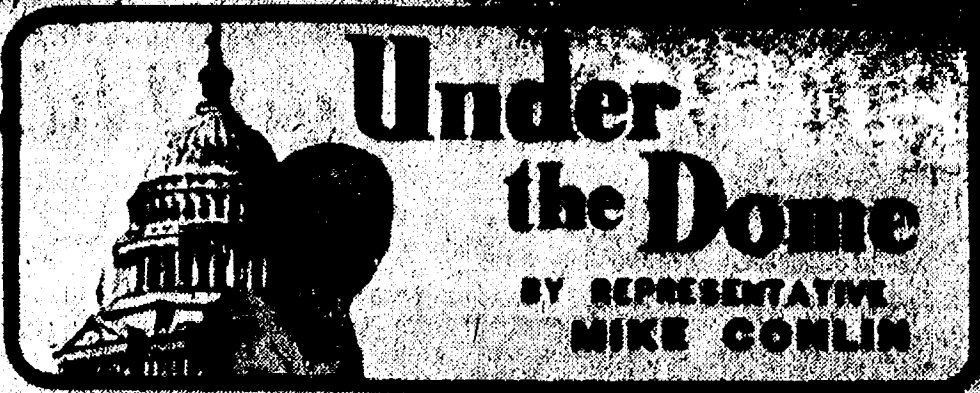

## Under the Dome

BY REPRESENTATIVE MIKE CONLIN

Two weeks ago this column discussed the political and campaign reform legislation being considered in Lansing. The bill passed the House of Representatives and must also be passed by the Senate before the Governor can sign it into law. This is an update on the status and content of that legislation.

As I said before, one of the kindest statements that can be made about the political and campaign reform legislation being debated in Lansing is that it is well-intentioned. The worse that can be said is that not even those who wrote it really understand the bill. As one of the most comprehensive and controversial reform proposals in the country, it is clearly a response to the public outrage over abuses in the Watergate scandal.

Supporters of House Bill 5250 proclaim that Michigan is taking a giant step forward toward national leadership in political reform. Opponents of the bill warn that Michigan faces political chaos if the bill becomes law.

The 71-page bill covers five main areas: creation of an independent Political Ethics Commission; public financing for gubernatorial campaigns; regulation of and spending limitations; and conflict of interest regulations for public officials.

The campaign contribution limits for individuals are set at: Governor and other state-wide offices, \$1,700; State Senator, \$450; State Representative, \$250. Groups could contribute up to 10 times these amounts per election. The limits for expenditures by candidate committees are: Governor, \$1,000,000; State Senator, \$30,000; State Representative, \$15,000. Other state-wide elective offices are limited to sums in between these amounts.

Probably the most overlooked sections of the bill are those which deal with filing requirements. The number and nature of these are such that they could discourage qualified people from running for public office. Sadly, it is almost as if one must start from the basic assumption that all elected officials are inherently corrupt and must be rigidly supervised.

Practically everyone in public life will have to file a financial disclosure statement. If you plan to run for any public office, if you want to be appointed to any public commission, or if you hold a public position, you will have to file a financial disclosure statement. These are the individuals at the county and local level for which a statement is required.

At the county level: a chief administrative officer; sheriff or under-sheriff; prosecuting attorney or chief assistant; clerk; drain commissioner; or their deputies; road commissioner; county commissioner; commissioner of public works, or deputy commissioner.

At the local level: City mayor, clerk, manager or council member; a member of the planning commission, zoning commission, or board of review; township trustee, clerk, treasurer, supervisor, or constable; village president or council member; school superintendent or school board member. This got to be so ridiculous that I offered an amendment during debate to add "dogcatchers" to this list of public officials required to file financial disclosure statements. All of these people must file the following information for themselves and for members of their immediate family:

The name, address, and kind of business of a person from whom income during the previous year, together with the nature of services rendered; a description of all real property, the fair market value of which exceeds \$1,000 in which you held a direct or indirect financial interest, together with the name of the person to whom you

sold that property if it was sold during the year;

The name and address of each creditor to whom you or your family member owed more than \$1,000, together with the original amount, a month outstanding, terms of repayment, etc.; (this does not apply to retail installment or to loans from financial institutions and close relatives).

The name, address and occupation of any person from whom you received a gift of more than \$100 value, together with the circumstances of same; (campaign contributions and gifts from close relatives excluded). Any business associations you have;

And finally, this same information as it applies to any business in which you or your immediate family was a partner or held more than 10 percent equity.

Many of the restrictions and limitations imposed by this bill will work largely in favor of incumbents. H.B. 5250 would be better titled "The Incumbent Preservation Act of 1975". There is an urgent need in government for new ideas and fresh approaches to cope with today's problems. It would indeed be tragic if the chief effect of current reform legislation was to discourage new faces from entering public life. There may yet be time to reform the reform bill.

Letters on this or any other subject should be addressed to Representative Mike Conlin, State Capitol, Lansing, 48901.

## County Genealogical Society Meeting

Aug. 10 in Milan

Milan Historical Society will host the Aug. 10, meeting of the Washtenaw Genealogical Society. The meeting will begin at 2:30 p.m. and will be held at the Milan Community Hall. Guests are welcome.

Mrs. Ralph Muncy (Lydia) will speak on the topic, Oral History, Purposes and Methods of Conducting Interviews.

Washtenaw County Historical Commission (a commission appointed by the County Board of Commissioners) has adopted an Oral History project as its contribution to the Bicentennial of the American Revolution and the Sesquicentennial of Washtenaw county. It is planned to interview older and long-time county residents and to record their reminiscences and recollections.

## Adult Softball . . .

(Continued from page one)

to be settled Thursday in sudden death play-off action.

## AMERICAN LEAGUE CLASS A SLOW-PITCH

Standings as of Aug. 4

|                    |    |    |
|--------------------|----|----|
| Walt's Barber Shop | 12 | W  |
| Ann Arbor Eagles   | 10 | L  |
| IPSCO              | 9  | 4  |
| Village Motors     | 8  | 6  |
| McCalla's Feeds    | 8  | 5  |
| Rulea Farm         | 5  | 8  |
| Mark IV Lounge     | 3  | 11 |
| Ganjai Oil Co.     | 0  | 14 |

## NATIONAL LEAGUE CLASS B SLOW-PITCH

Standings as of Aug. 4

|                      |    |    |
|----------------------|----|----|
| Bollinger Sanitation | 10 | W  |
| Norm's Body Shop     | 9  | L  |
| Federal Screw Works  | 8  | 6  |
| 3-D Sales            | 7  | 7  |
| Wolverine Bar        | 7  | 8  |
| Fortune Industries   | 3  | 12 |

## FAST-PITCH

Standings as of Aug. 4

|                      |   |   |
|----------------------|---|---|
| Ann Arbor Centerless | 9 | W |
| Jiffy Mixes          | 9 | L |
| Bennett Installation | 8 | 5 |
| 3-D Sales            | 8 | 6 |
| Thompson's Pizza     | 7 | 7 |
| Stivers              | 5 | 8 |
| Chelsea Milling      | 4 | 9 |
| Zion Lutherans       | 3 | 9 |

## IS "ANY KIND OF A JOB" ALWAYS GOING TO BE GOOD ENOUGH FOR YOU?

Sure, you can make the car payments and still have money in your pockets. Is that all you'll want? Think about it. Think what you could do as a computer technician . . . or a helicopter mechanic . . . an accountant or an electronic technician . . . or one of the hundreds of technical and administrative specialties YOU CAN LEARN FREE — while you earn regular pay in the Air Force. Consider the travel and challenge — and extra benefits like paid vacations, promotions, the finest medical care. Find yourself a better tomorrow — talk with your Air Force recruiter today.

Look Up. Be looked up to. Air Force.

Contact Sgt. Pat Richards

211 W. Ganson, Jackson, Michigan. Phone 784-4083 or at Chelsea Post Office Thursdays, 10 a.m. to 2 p.m.

## August Is Fair Month in Michigan

When it's August in Michigan, it's "Hi Ho, Come to the Fair" time. The Calendar of Travel Events lists 46 in all, opening with the Ionia Free Fair, Ionia, Aug. 1-10 and climaxing with the grand 'n glorious Michigan State Fair, Detroit, Aug. 22-Sept. 1, according to the Michigan Travel Commission.

Some of the major fairs coming up are the Western Michigan Fair, Ludington, Aug. 12-16; Upper peninsula State Fair, Escanaba, Aug. 12-17; Northwestern Michigan Fair, Traverse City, Aug. 23-30; and the Eastern Michigan Fair, Imlay City, Aug. 25-Sept. 1. The complete Fair Calendar is included in the Michigan Calendar of Travel Events.

If you aren't a fair fan, don't despair because there are more than 60 other fun things happening during the month's 31 days. Among them, of course, are Detroit's week-end Ethnic Festivals on the riverfront west of Cobo Hall. The August schedule begins with the Ukrainians, Aug. 1-3; followed by the Polish, Aug. 8-10; the Scandinavian Festival, Aug. 15-17; Armenian Festival, Aug. 22-24; with the International Festival moving in for the finale, Aug. 29-Sept. 1. The citizens of Greenville extend a robust "Velkommen" to the 11th annual Danish Festival, scheduled are the Fairy Tale Parade, a Danish Tavern and Smorgasbord, strolling bands, canoe races and a variety of other festive fare for all the family.

Those looking for a little nostalgia will find more than one spot to head for. Leading the list is the Old Time Summer Festival at Greenfield Village, Dearborn which continues through Aug. 31, complete with Doc Bryson's Medicine Show, Lincoln-Douglas debates and trips aboard the paddle-wheel steamboat, Suwanee. On the shores of Little Traverse Bay at Harbor Springs, Drum and Bugle Competition will be the order of the day Aug. 2 in Ottawa Stadium. Gladwin county will be recalling some memories Aug. 3-9 as they celebrate their 100th birthday at Gladwin. The same holds true for Roscommon county as they celebrate their centennial year Aug. 8-9 at Houghton Lake.

On the sports front, the 1975 AAU National Senior Outdoor Synchronized Swimming Championships will be held at Michigan State University Aug. 1-7. More than 500 competitors from the United States as well as guests from several foreign countries will be participating in this highly competitive girls' athletic sport of water gymnastics. Aug. 2-10 the action moves from the pool to the net and the National Boys 16-18 Tennis Championship at Kalamazoo College, Kalamazoo.

Something very special will be happening for some very special people when Central Michigan University plays host to the International Special Olympics Aug. 7-9 at Mt. Pleasant. The games are "international" because the participants will represent all 50 of our United States, the District of Columbia and several foreign countries. They are "special" be-

cause the 3,000 athletes competing are mentally retarded.

Still on the sports scene, the Midwestern Council of Sports Car Clubs have races scheduled for Aug. 9-10 at Grattan International Speedway, Grattan. On the same dates, another group of enthusiasts will be "teeing up" for the northern Michigan Open Golf Tournament at the Cheboygan Golf and Country Club, Cheboygan. There will be still another type of competition Aug. 17 as paddlers put forth their best in the Pere Marquette River Canoe Race from Scottville to Ludington. And, Aug. 30-31 it's the Eastern National Drag Boat Races at Holloway Reservoir Regional Park near Flint.

August has its share of annual Michigan favorites too, such as: Upper Peninsula Championship Rodeo, Iron River and the Top of Michigan Aquathon on the Cheboygan River, Cheboygan both set for Aug. 2-3. Then there's the Paul Bunyon Festival, Oscoda, Aug. 15-18; Ausable River Longboat Regatta from Grayling to Stephan Bridge, Aug. 17; the Magic Get Together, Colon, Aug. 20-23; Melon Festival, Howell, Aug. 22-24; Venetian Parade, Grand Haven, Aug. 23; and the Michigan Peach

Festival at Romeo, Aug. 29-Sept. 1. In the area of arts, crafts, and antiques, the Tawas Bay Waterfront Arts and Crafts Festival sets up shop Aug. 2-3 at Tawas City. You can browse the Bargain Basement Arts and Crafts Fair, Aug. 8-9, at Grand Haven and look over the offerings of the Art and Sculpture Festival, Aug. 15-17, on Mackinac Island.

Junk or jewel? It all depends on how you feel about the remnants of years gone by, commonly referred to as antiques. For those who are attracted by such things as pie safes, "thunder mugs," cherry platters and Cupie dolls there's the Antiques Market, Aug. 10, in the Springfield-Oaks County Park Building, Davisburg and an Antique Show at the Community Center, Grand Haven, Aug. 14-16.

Michigan has it all together when it comes to the things that make a vacation a relaxing, enjoyable and memorable occasion. Whether it's a fair, an art show, a sunset stroll along one of our Great Lakes beaches or waiting for feisty panfish to tug at your line, it's all here along with history and music, fresh air and green forests. Try a little Michigan in August, for the sheer pleasure of it.

For a complete listing of what's happening in Michigan, in August, write for a free copy of the Michigan Calendar of Travel Events to the Michigan Travel Commission, 300 South Capitol Avenue, Lansing 48913.

Telephone Your Club News To 475-1371.

## SCHOOL HOUSE APARTMENTS

ON HARRISON STREET

are pleased to announce that applications are being taken for September occupancy. HOTPOINT APPLIANCES - CARPETED AND DRAPED INDIVIDUAL HEATING AND AIR CONDITIONING

For Further Information  
Phone (313) 475-1509 or 761-3025

BUILDING BY WEBER HOMES  
MANAGEMENT BY R.E.T.S. ENTERPRISES, INC.

## FEED FOR PROFIT

**Feed Formulas Tested, Proved To Get Results**

Extra proteins, vitamins and minerals in proper balance, scientifically blended, make our feeds real profit producers for you.

**Farmers' Supply Co.**  
Phone GR 5-5511

## SIDEWALK DAYS

- ON THE SIDEWALK -

- 1 LOT PANTS . . . . . \$2.95
- 1 LOT SWIMWEAR . . . . . \$2.95
- NYLON WINDBREAKER JACKETS \$3.95
- 1 LOT LEISURE SHIRTS . . . . . \$6.95
- 1 LOT SPORT SHIRTS . . . . . \$3.50
- 1 LOT SPORT COATS . . . . . \$15.00
- 1 LOT DRESS SHOES . . . . . \$9.95
- 1 LOT SLEEVELESS SWEATERS . \$2.95

- INSIDE STORE SPECIALS -

- ALL SPORT COATS . . . . . 25% Off
- ALL JACKETS . . . . . 25% Off
- ALL SHOES, work or dress . . 10% Off

**FOSTER'S MEN'S WEAR**



AUGUST, 1975:

## 200 Years Ago This Month

By Professor Robert E. Brown  
Department of History  
Michigan State University

August of 1775, like July, was relatively quiet as far as military activity was concerned, but enough occurred in other ways to indicate that Britishers and Americans had not settled their differences.

The Battle of Lexington and Concord in April, the taking of Fort Ticonderoga by Ethan Allen and his Green Mountain Boys in May and the Battle of Bunker Hill in June provided little evidence that the Americans intended to submit to England as King George III intended.

So the King rejected the "Olive Branch" petition of the Continental Congress as a document drafted by an illegal, distasteful body. On Aug. 23 he issued a proclamation branding Americans as rebels and all persons who aided them as traitors.

On Aug. 27 he followed this with an embargo on shipments of war stores to the colonies, an act that came months too late. In effect, however, George III had authorized a British Declaration of American Independence with his proclamation of rebellion.

Meanwhile, the American army under Washington had the British army bottled up in Boston. If the British were not willing to risk an open battle with the Americans after Bunker Hill, neither was the American army ready for another effort to dislodge the British.

In Virginia, Governor Dunmore, now aboard a British man-of-war for safety, continued his depredations along the coasts and rivers, with Virginians under Patrick Henry bending every effort to thwart his actions.

Dunmore claimed that he could reduce Virginia "to perfect submission" with a few hundred well-armed troops. He did receive a small reinforcement, but the officers expressed surprise that the Governor had not enlisted a large number of Loyalists as expected.

In contrast, the Virginia revolutionary convention was able to raise some 3,500 troops and voted 300,000 pounds to support them.

During August, wishful thinking and lack of rapid communications no doubt contributed to the many rumors that flew thick and fast. From London came one that an American army of 50,000, after saving all the women and children, had burned Boston.

Then came news that General Gage had surrendered at Boston and that his officers dispaired of success. Britishers also heard that a vast Spanish armada was headed either for the colonies or for Ireland, and that France was preparing to join the Americans.

On the other side, Americans were told that London rejoiced over Lexington and Concord, that a huge mob surrounded Parliament demanding repeal of all anti-American acts, that friends in England had hissed the proclamation of rebellion and that Lord Mayor North had fed to France and government was in the hands of America's friends, Edmund Burke and John Wilkes. It was a heady fare, but where did truth end and fiction begin?

Not all was war or rumors of

war, however, as civilians contributed their share to ongoing events. Virginians gave loyalist Anthony Warwick "a fashionable suit of tar and feathers, being the most popular badge of distinction for men of his complexion," then placed him on his horse and chased him out of town through a shower of rotten eggs.

There was even a hint of women's liberation in what was mostly a man's world. Sarah Hallam, abandoned wife of actor Lewis Hallam, demonstrated her independence by opening a dancing school for girls in Williamsburg. And on being lost in the woods and coming upon some friendly Indians, the Englishman Nicholas Cresswell reported in his Journal for Aug. 26, that he was seduced (not too reluctantly) by a pretty Indian girl.

If Aug. 31, 1775, was so uneventful that indentured servant-tutor John Harrower did not bother to make an entry in his Journal, it was nevertheless the last August that Americans would experience as citizens of the British Empire.



**3-D SALES:** Members of the men's recreation softball league who call themselves 3-D Sales are from left to right, managers Jeff Elliot and Brian Herrick. Sitting on the bench, Al Ritt, Frank Gucker, Marv Guenther, Harold Kemler and Jerry Ringe. Standing are Jack Crawford, Dan Parson, Cliff Elliot, Jerry Herrick and Ed Berlin. Players not present for the photo are Bill Pidd, Duane Clark and Lou Royelle.

## USDA Conservation Program Covers Soil, Water Practices

The U. S. Department of Agriculture today announced a 1975 Agricultural Conservation Program (ACP) designed to encourage the application of enduring soil and water conservation practices on the nation's farms. It will be funded at the \$180 million level authorized by Congress. This amount includes funds to fully finance the long-term agreements signed under the 1974 Rural Environmental Conservation Program, currently projected at about \$33,750,000.

The 1975 program will offer both annual and long-term conservation agreements with farmers. It will share with farmers from 50 to 75 percent of the cost of carrying out approved soil, water and woodland conservation practices. Under long-term agreements, cost-sharing will be scheduled over a period of from three to 10 years. The agreements will be based on conservation farm plans approved by local Soil Conservation Districts.

The program will be administered by the Agricultural Stabilization and Conservation Service through its farmer-elected committee system. The Soil Conservation Service will provide planning and technical assistance on servicing of practices and long-term agreements. Contracts involving woodlands also will get technical aid from the Forest Service. The Extension Service will assist with educational support. All three agencies provide program development and policy overview assistance through County, State, and National Program Development Groups. Local Soil Conservation Districts also provide important support through assistance with long-term agreements and program development.

Details of specific practices, all designed to protect soil, water and woodland resources on a permanent basis, will be announced later.

## Army Team Wins European Conference Chuting Competition

The U.S. Army's four-man world champion parachute team, the Golden Knights, won over Czechoslovakia and France to win the European Conference Parachuting Competition recently in Schaffen, Belgium.

Staff Sergeant Chuck Collingwood, 1973 National Parachuting Champion, took over-all individual honors in his second international competition this year. Next was Sergeant Jack Brake, the 1974 National Parachuting Champion.

According to local Army representative Sgt. Jones, the American team will compete later this year in the first European Cup Championships in Porto Roz, Yugoslavia.

Because the first step toward obtaining help for a hearing impairment usually is to have a hearing test, each community should insure each citizen has the opportunity to obtain a convenient, economical annual hearing test, according to hearing specialists.

## State Aid Payments Mailed To Schools

Representative Mike Conlin (R-Jackson) received word that Aug. 1 state aid payments to local school districts have been mailed and will soon be received.

Payments are made to the districts for state aid and Title I and III of the Elementary Secondary Education Act of 1965 and the Vocational Education Act of 1963. Payments are mailed six times a year.

Chelsea School district will receive \$46,850 in state aid. Dexter Community School District will receive \$33,630 in state aid and \$9,522 in Title I funds.

Grass Lake Community schools in Jackson county will receive \$77,430 in state aid and \$5,499 in Title I funds.

Manchester Public School District will receive \$49,480 in state aid and \$5,499 in Title I funds.

Manchester Public School district will receive \$49,480 in state aid and \$5,499 in Title I funds. The Saline Area School District will receive \$43,160 in state aid. Whitmore Lake Public School District will receive \$65,260 in state aid and \$17,591 in Title I funds.

Actual and potential beneficiaries of Veterans Administration benefits include 29.4 million living veterans, their 66 million family members, and four million survivors of deceased veterans—nearly half the population of the United States.



**ELEPHANT EXPRESS:** Mr. and Mrs. Ted Fortner of 223 Jefferson St., ride Bubbles the elephant during a recent visit to African Lion Safari, in Port Clinton, O. African Lion Safari is an 80-acre game preserve where you can see hundreds of wild and exotic animals from all over the world roam free in the natural setting of African bush country as you drive through the park in your car.

## Legislative Tid-Bits

Governor Milliken has signed a measure to allow senior citizens, widows and disabled homeowners to defer summer property taxes until Feb. 15. The delay is intended to allow the persons covered to use their income tax refunds for the property tax payments.

The measure (HB 4293, PA 168, immediate effect) affects senior citizens, paraplegics, quadriplegics, some servicemen and veterans and widows of the blind with an income of less than \$10,000.

The use of Social Services money for abortions was outlawed except in cases when a mother's life is in danger through an amendment tacked on to the Social Services budget 79-21 in the House. I voted for the amendment. A cap was also placed on the amount of money appropriated for general assistance funds in the 1975-76 fiscal year during debate on the \$1,796.1 million budget (\$933.9 million in state funds).

# double your money

with compound interest

the one  
sure way  
to build a  
fortune

One of the most important, but overlooked, features of savings, is the magical effect of compound interest. If money is deposited

and the interest it earns never withdrawn, the money grows at an amazing rate. Money in most Ann Arbor Federal Savings certificates doubles every 10 years.

Thus, if a person 40 years old with \$25,000 (in savings, coins, cash value insurance, etc.) puts it into a certificate account at Ann Arbor Federal Savings it will grow to \$50,000 by age 50. By age 60 it will have grown to \$100,000 without adding a penny of his paycheck.

For the person in his mid-fifties, with retirement coming

up in ten years, compounding has even greater significance. Say he has actual assets of \$100,000. If he converts these into cash, he can have \$200,000 in ten years and realize an interest income for life of \$10,000 to \$15,000 thereafter.

But what about the person starting out, the twenty five year old. By putting \$50 a month in a 5% passbook savings account each month and leaving the interest to accumulate and compound, he will have \$21,190 by age 45. Then if he transfers the money to a certificate account

(and never adds another penny) the money will grow to \$87,380 by age 65.

On the other hand if one continues to add to his savings account regularly, it is well within the realm of possibility to accumulate \$300,000 or \$400,000 or more.

At Ann Arbor Federal Savings your dollars are not subject to market fluctuations, so you are sure when you reach the age at which you want to start using some of your money or earnings it will be there.

## the magic of compounding

| Deposit   | ... in 10 years you'll have | ... in 20 years you'll have | ... in 30 years you'll have |
|-----------|-----------------------------|-----------------------------|-----------------------------|
| \$ 5,000  | \$ 10,511.74                | \$ 22,099.34                | \$ 46,460.51                |
| \$ 10,000 | \$ 21,023.48                | \$ 44,198.68                | \$ 92,921.02                |
| \$ 25,000 | \$ 52,558.70                | \$ 110,496.70               | \$ 232,302.55               |
| \$ 50,000 | \$ 105,117.40               | \$ 220,993.40               | \$ 464,605.10               |
| \$100,000 | \$210,234.80                | \$441,986.80                | \$929,210.20                |

Above figures based on an annual interest rate of 7 1/2% compounded quarterly, available in amounts of \$1000 or more, 48 month term. Federal regulations require a substantial interest penalty for early withdrawals.

# ANN ARBOR FEDERAL SAVINGS

9 offices: ANN ARBOR, CHELSEA, DEXTER, MANCHESTER, YPSILANTI, BRIGHTON

Founded 1890

MEMBER FSLIC  
Accounts Insured to \$40,000



## Community Calendar

Ann Arbor Women's Bowling Association fall meeting Friday, Aug. 8, 7:30 p.m. at the Ann Arbor Moose Lodge, 330 S. Maple Rd. All women bowlers welcome.

VFW Auxiliary regular business meeting, Monday, Aug. 11 at 8 p.m. in the VFW Hall.

The VFW Hall will be open during Chelsea Sidewalk Sale Days, Aug. 8-9, as a rest station. Cold drinks will also be available at the hall.

Chelsea Community Fair Board meeting Aug. 7 at 8 p.m. This is a special before-the-fair meeting and all superintendents and chairmen are asked to attend.

Fall meeting of the Chelsea Lanes Mixed bowling league Aug. 22 at 7 p.m., Chelsea Lanes.

Kiwanis Club pot-luck picnic Monday, Aug. 11 at Methodist Home. Ladies night, 6:30 p.m. Call Herman Koehn or Luther Kusterer for further information.

Fall meeting for the Rolling Pin bowling league Aug. 19 at 10 a.m., at Chelsea Lanes.

Chelsea Co-op Nursery applications for 1976 classes are now being taken. For information, call Jearl Mull, 426-8822 or Gail Schuler, 428-7862.

Weekly Tuesday Nite Singles Club, dance, 9 p.m. to midnight, Ann Arbor "Y," with live band.

Sylvan Township Board meeting the first Tuesday of the month, at 7 p.m., at Sylvan Township Hall.

Chelsea Home Meal Service delivers one hot meal a day to elderly and disabled living in the Chelsea area. For information call 475-8014 or 475-2923.

Senior Citizen Fun Nite every Friday evening at 7:30.

Chelsea Child Study Club Workshop at the home of Marjorie Daniels, Friday, Aug. 8 at 1 p.m.

Leisure Time bowling league fall meeting Thursday, Aug. 21, 12:30 p.m.

Past Noble Grands Club morning breakfast Tuesday, Aug. 12, 9 a.m., Gené Coltre cottage, North Lake.

Fall meeting for the Seven Point Mixed Bowling League, Aug. 12 at 7 p.m., at Chelsea Lanes.

Fall meeting of Chelsea Suburban League, Aug. 20 at 7 p.m., at Chelsea Lanes.

Regular meeting of American Legion Herbert J. McKune Post 31, Aug. 7 at 8 p.m. at the Post Home, Cavanaugh Lake. Executive Board meeting at 7:30 p.m.

VFW Post 4076 meeting Aug. 13 at 8 p.m., 105-B N. Main.

AA and Al-Anon meeting, Monday evenings at Chelsea Hospital, 8:30 p.m. Closed meetings.

Chelsea Community Fair, Aug. 26, 27, 28, 29, 30. Save these dates.

Inquiries regarding the Chelsea blood bank may be directed to Harold Jones in the event that Mrs. Dudley Holmes is unavailable, or to Robert Moyer, American Red Cross in Ann Arbor, 971-5300.

Tours of Chelsea Community Hospital and surgical center are available for small groups. To arrange for tours, call: Neva Jordan, 426-8027, or Dorothy Miller, 475-8020.

Friends of McKune Memorial Library. Annual membership drive is in progress. Call 475-8328.

Washtenaw County bookmobile, sponsored by the Washtenaw County Library, will be at the

## Couple Injured In Stahl Collision

A broadside collision occurring on Patterson Lake Rd. southwest of Pinckney, resulting in the death of 20-year-old Peter Stahl of Pinckney, also injured the driver of the other car and his wife.

Michael T. Debeliso and his 24-year-old wife, Kathryn, of Dearborn Heights, were treated for injuries at the McPherson Community Health Center in Howell and released.

The accident occurred late Tuesday evening. Authorities said Stahl failed to negotiate a curve on Patterson Lake Rd. His vehicle was then hit broadside by the Debeliso car.

North Lake United Methodist church, 1411 North Territorial, every other Wednesday from 4:25 to 5:10 p.m., beginning April 9.

Senior House: bowling league meeting on Aug. 19 at 7:30 p.m., at Chelsea Lanes.

Limaneers Thursday, Aug. 7, at home of Lionel Vickers. Pot-luck dinner at 12:30 p.m.

American Legion and Auxiliary hospital equipment available by calling Guy Freysinger at 475-1961.

Pap tests are free for all area women, Tuesday mornings, at St. Joseph Mercy Hospital, Ann Arbor. Call American Cancer Society office, 688-8887 for appointment.

Chelsea Area Historical Society is still taking 1975 annual memberships. Applications for membership may be picked up at McKune Memorial Library, or write Box 334, Chelsea 48118, or telephone 475-7290 for information.

Humane Society of Huron Valley has dogs and cats for adoption. Owners may reclaim their lost pets. Phone 662-5585. Open from 9 a.m. to 5 p.m. daily; Sunday, 1 p.m. to 5 p.m. 100 Cherry Hill Rd., quarter-mile south of Plymouth Rd. at Dixboro.

Lamaze Association of Ann Arbor is now holding classes at the Chelsea Community Hospital. If interested, call 761-4402, or 475-9316.

## DEATHS

### Miss Mary Gregg Was Organist for Years At Methodist Home

Miss Mary Irene Gregg of the Chelsea United Methodist Home died Aug. 2 at the age of 91.

She was born Sept. 23, 1883 in Detroit, the daughter of Alexander and Emma Jane (Gamble) Gregg. For a number of years she was the organist at the Chelsea United Methodist Home. For 55 years she was a member of the Boulevard Methodist church of Detroit. She came to the Home Oct. 3, 1933 from Detroit. She is survived by several cousins.

Funeral services were held Tuesday, Aug. 5 at 1:30 p.m. at the Chelsea United Methodist Home chapel with the Rev. George Stanford officiating. Burial followed in Woodmere Cemetery in Detroit. Arrangements were by Steffen Funeral Home.

## BIRTHS

A daughter, Jodi Suzanne, July 15 to Mr. and Mrs. Alex Geist of Ann Arbor. Maternal grandparents are Mr. and Mrs. Mac Packard of 127 Madison. Paternal grandparents are Mr. and Mrs. Faye Geist of Grove Springs, Mo.

A son, Bradley Robert, July 7 at Herrick Memorial Hospital in Tecumseh to Mr. and Mrs. Robert Gieske of Clinton. Maternal grandparents are Mrs. Phyllis Seeger of Petersburg and the late Mr. Seeger. Paternal grandparents are Mr. and Mrs. Alton Gieske of Chelsea.

A son, Andrew Jason, July 15 in Gettysville, N. Y., to Mr. and Mrs. Marshall Carr of 43 Schirwood Dr., Gettysville. Maternal grandparents are Mae P. Luick and the late Mr. Luick. Paternal grandparents are Mr. and Mrs. Ross Carr of Acme.

## Chelsea High Classes Gather for 60-Year Reunion

Chelsea High school classes of 1914, 1915, and 1916 held a 60-year reunion at the home of Mr. and Mrs. Lionel E. Vickers, 668 Washington St., July 13. A catered dinner was served. Reminiscing was the main topic of conversation. Present from the class of 1914 were Alma Widmayer, Meserv, Oscar Schettler, Vera Hadley Kaimbach and Erma Gage Mayer. From the class of 1915 were Esther Hammond Scofield, Lettie Kaercher, Sylvia Runciman Bitten, Olive Webb Janke, Loretta Heim Koebe, Ruth Spiegelberg Morrell, Leon Shutes and Lionel Vickers. From the class of 1916, Leigh Luick, Nina Kaimbach Lehman, Esther Chandler Turnbull and Wilbur Hinder. In addition to the class members present, were eight wives and husbands. The guests came from Marine City, Farndale, Brighton, South Lyon, Grass Lake, Gregory and Chelsea.

Several members of the remaining classes expressed desire to repeat the reunion next year.

## Donald Spector Granted Honors Scholarship At Eastern Michigan

Donald S. Spector of 200 Cedar Lake, has received an Honors Scholarship award for Fall and Winter 1975-1976 from Eastern Michigan University. The award is based on his maintaining a high academic average.

Spector is a graduate of Ferndale High school and attended Oakland and Wayne Community Colleges before enrolling at EMU where he will be a junior this year.

Spector's grandmother, Vesta Gibson, formerly lived at the Cedar Lake address for many years and is now living in the Detroit area.

Richard Spector, Seaman 5th class, stationed at Charleston, S.C., visited his brother, Donald and wife last week before returning to duty.

## Personal Notes

Ed Lantis of Glazier Rd., spent a most enjoyable week vacationing at the home of Sgt. Major William Schrader and family of Grandville.

Mrs. Eugene Hageman of Cavanaugh Lake recently returned from a visit with her daughter and family, Master Sgt. and Mrs. Ray Kemmer and son, Mark, at Brentwaters, England. Mrs. Hageman said she found the English countryside very beautiful and enjoyed her stay very much.

## FARLEY CONSTRUCTION

522 HOWARD RD.  
ADDITIONS - REMODELING  
CONCRETE WORK  
REPAIRS

475-8265 or 475-7643

## Free Pamphlet Answers Many Questions About Cancer

Every year, cancer strikes thousands of people. It can affect anyone, any time—even you. But if you understand the symptoms of cancer and how to get prompt treatment for them, modern science assures you an excellent chance of recovery.

A publication of the Department of Health, Education and Welfare tells you about "Cancer: What to Know and What to Do About It." The booklet is available free from Consumer Information, Dept. 39, Pueblo, Colo. 81009.

First of all, you should know that many kinds of cancer can be easily diagnosed in a regular

check-up. So don't neglect that yearly physical. With early discovery and early treatment, the chances for survival are very good. You should also be aware of possible signs of cancer:

1. Unusual bleeding or discharge.
2. A lump or thickening in the breast or elsewhere.
3. A sore that does not heal.
4. Change in bowel or bladder habits.
5. Hoarseness or cough.
6. Indigestion or difficulty in swallowing.
7. Change in a mole or wart.

If your symptoms last longer than two weeks, go to your doctor

and find out if it means cancer. Don't wait for the symptoms to become painful. Pain is NOT an early cancer sign.

In addition to looking for symptoms and getting a yearly check-up, you can boost your chances against cancer by avoiding those habits which are known to lead to cancer—cigarette smoking and excessive exposure to sunlight.

One other thing you should know: Beware of quick treatments such as diets and other means. They are useless and can seriously endanger your life by postponing effective treatment. Modern surgery, radiation therapy and drug

treatment, singly or in combination, are effective against different types of cancer. With these treatments and improved methods of detection, your chances of winning the battle against cancer are very good. So don't be afraid of finding that you have cancer; your chance of survival will be much greater if you face, and treat, the problem. "Cancer: What to Know and What to Do About It" (free) is one of almost 250 selected Federal publications listed in the current edition of the Consumer Information Index. Published quarterly by the Consumer Information Center of the General Services Administration, the Index is available free from Consumer Information, Pueblo, Colo. 81009.

## SIDEWALK DAZE at CHELSEA LUMBER

We hope you'll check this partial listing carefully. They're great buys if you can use 'em! We'll have all this and MUCH MORE on display Fri. & Sat. in the Parking Lot just north of our show room. —A little bit of everything INCLUDING the kitchen sink!

25 4'x8'x1/2" INSULATING DAMAGED SHEATHING \$100 EA.

MANILA ROPE 3/8"x100 FT. Was \$8.50 6 ONLY \$13.95

## PICNIC TABLES

LOG TYPE - SEMI-ASSEMBLED

3 ONLY, 6 FT. LONG \$41.95  
Were \$53.95

1 ONLY, 8 FT. LONG \$49.95  
Was \$59.49

## 1500 SQ. FT. FLOOR TILE

★ VINYL-ASBESTOS Mixed Patterns, Colors, Textures 15¢  
12"x12" were 26c. SALE

★ SOLID VINYL 39¢  
9"x9" were 86c. SALE

A perfect tile for vestibule or stairs

## WINDOWS - TO 50% Off

★ WOOD RAISE and LOWER TYPE:

| NUMBER | STUD OPENING | REG.    | SAVE 50% |
|--------|--------------|---------|----------|
| 2      | 32"x62"      | \$40.05 | \$20.00  |
| 1      | 26"x50"      | \$33.30 | \$16.50  |
| 3      | 42"x58"      | \$41.67 | \$21.00  |

★ WOOD HORIZONTAL - GLIDER TYPE:

| NUMBER | STUD OPENING | REG.    | SAVE 50% |
|--------|--------------|---------|----------|
| 2      | 34"x37"      | \$47.88 | \$24.00  |
| 1      | 30"x29"      | \$41.67 | \$21.00  |

★ WHITE ALUMINUM SLIDERS:

Double Glazed - With Internal Diamond Lites  
SAVE 25% OVER OUR REG. DISCOUNT

1 6' WIDE BY 4' HIGH \$85.00  
1 6' WIDE BY 3' HIGH \$67.00

## STORM WINDOWS

## STORM DOORS

70 SQ. FT. Glue-On Brick REG. 70c 33¢  
Hi-lite An Interior Wall! SQ. FT.

30 MIS-ORDERED ALUMINUM ST. SASH Reg. \$17.95 \$9.45

WHITE & MILL-FINISH DAMAGED OR ODD SIZES Reg. To \$45.95 \$23

FIREPLACE ENCLOSURE FOLDING GLASS DOORS Was \$109 \$57  
FITS 38"x30" OPG.

3 BARSTOOLS Black Swivel-Type \$9.00

400 PCS. PREFINISHED WOOD MOULDING 75c to \$1.95 29¢  
ALL TYPES -

ROCKWELL 3/8" DRILL KITS 15 PCS. IN CARRYING CASE MOD. 89 WERE \$42.99 \$27.00

ROCKWELL & BLACK & DECKER POWER TOOLS

7/4" Portable Saw Mod. 215 Heavy-Duty Used 3 hours, Reg. \$101.95 \$67.00

ROCKWELL SABRE SAW MOD. 968 \$18.95 WAS \$26.99

7 B&D 1/4" DRILLS, were \$12.99 \$7.95  
7 B&D Orbital SANDERS, were \$18.99, \$13.69  
4 B&D SABRE SAWS, were \$12.99 \$8.75

3/8" B-D DRILLS 9 Only. Mod. 7104 WERE \$13.99 \$9.99

400 PIECES 12"x12" CEILING TILE

Mixed Patterns 10¢ Were 14c To 21c

COUNTERTOPS ONCE IN AWHILE WE GOOF. 10 SIZES & PATTERNS FORMICA TYPE 50% Off

FLUSH TYPE & PRE-HUNG DOORS From \$3.95

These FLUSH DOORS MAKE IDEAL TABLE OR DESK TOPS

## PANELLING

100 pcs. 4'x8' ARTIC SURFER Imperfects Reg. \$4.95 \$2.99

4 BURNER ELECTRIC COOK-TOP WHIRLPOOL

MOD. 820H \$49 WAS \$74.75

HAND TOOLS 32 6-Ft. Folding Rules 50% OFF

113 PAINT BRUSHES 1" thru 3 1/2" 60% OFF

3 Kitchen Sinks 2 Stainless Steel Dubl-Bowl, damaged ea. \$5.00

1 White-Enamel Cast Iron Dubl Bowl. Reg. \$59.00 \$23

KITCHEN CABINETS & VANITIES 50% off LIMITED QUANTITY (Some scratches and dents)

16 LIGHT FIXTURES 1/2 to 2/3 off (Discontinued and display fixtures)

CERAMIC TILE APPROX. 400 SQ. FT. PLAIN-COLOR, GLUE-ON CRISTAL CERAMIC TILE COLORS: PINK, BLUE, STONE, PRIMROSE, GREEN, GOLD 4 1/2 SQ. FT. PER BOX WERE \$5.17 \$2.49

PLUS ★ CABINET HARDWARE ★ PAINT and STAIN ★ WINDOW SHUTTERS ★ PLUMBING ITEMS ★ STOVE HOODS ★ DOOR HARDWARE

## CHELSEA LUMBER

OPEN SAT. TIL 3:30 P.M. PHONE 475-1391

# SIDEWALK DAYS SPECIALS

30-INCH AVOCADO G.E. RANGE, now only \$220.00

APARTMENT SIZE HOOVER REFRIGERATOR, now only \$179.95

GENERAL ELECTRIC PORTABLE DRYER, now only \$149.95

ICE CUBE TRAYS, BUCKETS . . . ea. \$1.00

SLIGHTLY USED G.E. REFRIGERATOR . . . SAVE \$50.00

MAGNAVOX 19" COLOR TV . . . . . SAVE \$30.00

GENERAL ELECTRIC MICROWAVE OVEN . . . . . SAVE \$50.00

MAGNAVOX SPEAKERS . . . . . SAVE \$20.00

HOOVER & EUREKA CLEANERS, from \$29.95

MISC. TV STANDS . . . . . from \$5.00

ASSORTED PRIOR MODEL MAGNAVOX STEREOS . . . . . SAVE!

## RECORD SPECIALS For Sidewalk Days Only

Many of these items are 1 only

# HEYDLAUFF'S

113 N. MAIN ST.

PHONE 475-1221



CHELSEA, MICHIGAN, THURSDAY, AUGUST 7, 1975

## SHOP CHELSEA SIDEWALK FESTIVAL

Friday . . . . 8 to 8:30  
Saturday . . . 8 to 5:30

**AUGUST 8-9**

U. S. POST OFFICE

South St.

COURT HOUSE

HARDWARE ANNEX

KAREN'S BOUTIQUE

CARD & GIFT SHOP

DANCER'S DEPT. STORE

CHELSEA HARDWARE

WINANS JEWELRY

SECRETARY OF STATE

VILLAGE  
BAKERY

S.

M  
A  
I  
N

S  
T.

N.

M  
A  
I  
N  
S  
T.

W. Middle St.

CHELSEA  
DRUG STORE

TAILFEATHER  
CREATIONS

HEYDLAUFF'S  
TV & APPLIANCE

FREE PARKING

P  
A  
R  
K  
I  
N  
G

Park St.

LUKE'S  
A. D. Mayer  
Insurance  
Chelsea  
Cleaners  
Chelsea  
Finance

SCHNEIDER'S GROCERY

STRIETER'S  
MEN'S WEAR

CHELSEA RESTAURANT

GROVES 5c to \$10

THE PUB

KUSTERER'S  
FOOD MARKET

FOSTER'S  
MEN'S WEAR

VOGEL'S  
DEPT. STORE

State Farm Ins.

Al Nalk Music

Gar-Net  
Flowers

Boyer  
Auto.

E. Middle St.

F & M RESTAURANT

GAMBLES

SYLVAN HOTEL

WINANS OPTICAL

RAILROAD

CHELSEA  
STANDARD

CHELSEA  
LUMBER

### OVER 50 ARTISTS BOOTHS

- Plus -

### "NEILO CRAIG" THE CLOWN

Friday, 1 to 4 p.m. and Saturday, 10 to 1 p.m.

Free Balloons for the Kids

### THE RED WAGON FOR HOT DOG & COKE 25¢

Sponsored By

## DOWNTOWN MERCHANTS ASSOCIATION



**BABE RUTH ALL STARS:** In the front, from left to right, are Murphy's team, Victor Verschereau, Dave Dawson, Steve Dresch, Joe Ewald, Dave Schrotenboer and Coach Dan Murphy. In the second row, Sweeney's team: Jeff Jahnke, Mike Sweeney, Joe Verway, Marc Feeney, John Adams and Coach George Sweeney. In the rear, Pat Stevenson, Jerald Benjamin, Greg Reid, Alan Augustine, Mike Machesky and Coach Ralph Machesky.

## Consumers Files for Sharp Rate Increase

Consumers Power Co., from which Chelsea along with 11 municipalities and some rural electric co-operatives and investor owned utilities purchase their wholesale electricity, has filed with the Federal Power Commission "for what can only be termed an extreme increase in their wholesale power rates," according to S. Don Potter, executive secretary of the Michigan Municipal Rate Payers Assoc.

According to Village Administra-

tor Frederick Weber, the increase could range anywhere from 32.9 percent to 44.1 percent based on a one-year period, comparable to the amount of electricity used by the village from September, 1974 to August, 1975. Weber added, that a growth factor must be figured in, thereby modifying the rate. In terms of dollars, the cost would be from \$146,553 to \$168,465 for the 12-month period.

The rate increase is scheduled to be effective Aug. 30, 1975.

While the Federal Power Commission has not yet approved such an increase, members of the Michigan Municipal Rate Payers Assoc. (of which Chelsea and other municipalities who purchase electricity from Consumers Power belong) have scheduled a meeting for Friday, Aug. 9 in Lansing to decide upon a course of action. Weber said that should the increase be approved, the association will file for a delay of the effective date. Such a request could extend the

time for the rate increase rate by a maximum of five months.

How the rate increase will effect individual consumers has not yet been determined. However, more information is expected to be available next week.

In the report filed by Consumers Power to the Federal Power Commission, the company states "the rate increase is being filed because the earnings of the company from its wholesale electric service have

(Continued on page 13)



## USED CARS SIDEWALK DAYS SALE

THURSDAY, FRIDAY and SATURDAY, AUG. 7-8-9

We have reduced prices on our used cars and trucks for this special event for 3 days only!

'71 CAMARO 2-DR.

350 V-8, 4-speed,  
radio. Extra sharp

SALE PRICE

**\$2195**

WAS \$2295

'74 CHEVY P.U.

Super Cheyenne 1/2 ton, 350 V-8.

Loaded. Like new

SALE PRICE

**\$3895**

WAS \$3995

'72 CAMARO Z-28

350 - 4 bbl. - V-8, Hydromatic  
p.s., p.b., AM-FM stereo. Sharp

SALE PRICE

**\$2795**

WAS \$2995

'73 JEEP WAGONEER

4-wheel drive, V-8, auto., p.s.,  
p.b. Super condition

SALE PRICE

**\$3795**

WAS \$3995

'72 DODGE P.U.

Adventurer 1/2 ton, V-8, auto., p.s., p.b.,  
new radial tires. Like new

SALE PRICE

**\$2095**

WAS \$2195

'73 NOVA 2-DR.

350 V-8, Hydromatic,  
p.s., radio. Clean

SALE PRICE

**\$2195**

WAS \$2395

'68 GMC P.U.

3/4-ton, V-6, 4-speed.

Ready to go

SALE PRICE

**\$595**

WAS \$695

'73 CHEVELLE 2-DR.

Laguna. 350 V-8, Hydromatic,  
p.s., p.b., factory air. Extra sharp

SALE PRICE

**\$2855**

WAS \$2995

'69 CHEVY BISCAYNE

2-dr. sedan, V-8, stick,  
excellent condition

SALE PRICE

**\$450**

WAS \$495

'73 BUICK 2-DR.

Century Lexus. 350 V-8, p.s.,  
p.b., vinyl top. Real nice car

SALE PRICE

**\$2575**

WAS \$2795

'69 CHEVELLE MALIBU

2-dr. hardtop, V-8,  
Hydromatic, power steering

SALE PRICE

**\$695**

WAS \$795

## LLOYD BRIDGES CHEVROLET

For Quality and Service at Low Prices!

SALES HOURS:

Monday . . . . . 8 a.m. to 8:30 p.m.

Tuesday thru Friday . . . 8 a.m. to 6 p.m.

Saturday . . . . . 8 a.m. to 5 p.m.

405 N. MAIN - CHELSEA

### 475-1373



Ads  
Taken  
Till 1 p.m.  
Tuesday

# Advertise the Action Way! The Want Ad Way!

Just  
Phone  
475-1371

## WANT ADS

### The Chelsea Standard

**WANT AD RATES**  
At less, each insertion. Count each insertion. "Blind" ads or box numbers add 50 cents per insertion. Figure as a word. For more than 25 insertions add 1 cent per word for each additional 25 insertions. No charge in advance, with 25 cents bookkeeping charge if not paid before 1 p.m. Tuesday preceding publication. Pay in dollars, send cash or stamps and save in cents.  
**DISPLAY WANT ADS**—Rate, \$4.00 per column inch, single column, with only 4-point and 12-point type only. No borders or headline type. Minimum 1 inch.  
**CARDS OF THANKS or MEMORIALS**—Single paragraph style, \$1.50 per insertion for 50 words or less; 3 cents per word beyond 50 words.  
**COPY DEADLINE**—1 p.m. Tuesday week of publication.

**PROFESSIONAL AUCTIONEERING SERVICES**—Specializing in estates, liquidations, antique household sales, etc. Auction school graduate. Sell the auction way. No sale too small. Lorn Fletcher, Ph. (517) 851-8839 Stockbridge.

## LISTINGS WANTED

Homes - Farms - Commercial  
**BETTY PATTEN REALTY**  
428-8909

**ATTENTION DEMONSTRATORS**—Toys and gifts. Work now thru December. Free sample kit. No experience needed. Call or write Santa's Parties, Avon, Conn. 06001. Phone 1 (203) 673-3455. Also book-keeping parties.

## Special of the Week

1970 OLDS DELTA 88  
4-dr. hardtop (air cond.)  
\$1295

## USED CARS

1973 OLDS Custom Cruiser 3-seater wagon, air cond. \$3795  
1973 OLDS Cutlass 4-dr. hardtop, air cond., 28,000 miles. \$3195  
1972 BUICK Electra 225 3-dr. hardtop, air cond. \$3495  
1972 CHEVROLET Impala Custom 2-dr. hardtop, air cond., 22,000 miles. \$2395  
1972 PONTIAC Catalina 4-dr. sedan, air cond. \$1895  
1972 FORD Pinto Runabout, automatic \$1595  
1971 BUICK LeSabre Custom 4-dr. hardtop, air cond. \$1895  
1971 FORD LTD 2-dr. hardtop, air cond. \$1295  
1970 BUICK Skylark 2-dr. hardtop, 46,000 miles. \$1695  
1970 BUICK Electra 225 4-dr. hardtop, air cond. \$1395  
1970 CHEVROLET Impala 2-dr. hardtop, air cond. \$995  
1969 BUICK Electra 225 2-dr. hardtop, air cond. \$1195  
1969 BUICK LeSabre 4-dr. sedan, air cond. \$895  
1968 PLYMOUTH Fury 2-dr. \$95  
1963 PONTIAC Bonneville 2-dr. hardtop \$95

Mon. - Tues. - Wed. - Fri., 8:00-5:30  
Thurs., 8:00-9:00  
Sat., 8:00-1:00

**SPRAGUE**  
Buick-Olds-Opel, Inc.  
Sat., 8:00-1:00  
1500 S. Main St., Chelsea 7tf

## WANT ADS

**PATCHING and PLASTERING**  
Call 475-1489 33tf

## Lawn & Garden FERTILIZER

50-lb. bag \$6.00

## McCALLA FEED SERVICE

48tf

## CLOGGED SEWER

Reynolds Sewer Service

We Clean Sewers Without Digging  
Drains Cleaned Electrically

## FREE ESTIMATES

2-YEAR GUARANTEE  
Phone Ann Arbor NO 2-5277  
"Sewer Cleaning Is Our Business—Not a Side Line" 38tf

**WANTED**—Job to care for elderly person. Gentleman or lady, in their home, day or night. Single woman. Ph. 475-1144. 9

## REAL ESTATE

**EXCELLENT CONDITION**—2-bedroom year-around home, fully carpeted, 200 ft. to Patterson Lake access. \$29,900.

**170-PT. LAKEFRONT LOT**—Wooded, backed by state land, Good fishing. Chelsea schools. \$9,000.

**3-BEDROOM HOME**—Large kitchen, formal dining room, 2-car garage plus small income or in-law unit with separate facilities, on 2 beautiful acres adjoining state land. Chelsea schools. \$49,000.

**10 ACRES** on good road west of village of Munith. \$11,500. Cash or land contract.

**ENJOY THE SUMMER** at beautiful Clear Lake on a small lot with good sunny beach for swimming and boat launching. Shade trees for relaxing and picnics. Low price. Call for details.

**5-BEDROOM** older home, needs renovation, plus a large mobile home in good condition on 3 acres. Stockbridge schools. All for \$24,900.

**ALMOST SECLUDED** on 3 acres. 3-bedroom ranch home, 2 full baths. Close to I-94. Grass Lake schools. \$33,900.

**2,048 SQ. FT.** beautifully renovated brick home with charm of old exterior, convenience of new interior. 30-ft. living room with one mantle fireplace, formal dining room, 3 huge bedrooms, 2 full bathrooms, full basement. On one acre in country. In Chelsea schools. \$44,500.

**BUILDING SITES**—One acre, 1 1/2 acres, 2 acres, 5 acres, 10 acres, all in Chelsea school district; 14 acres, heavily wooded, Dexter schools.

**WATERLOO REALTY**  
355 Clear Lake  
JOANN WARYWODA, BROKER  
Phone 475-8674

Evenings:  
Paul Erickson, 475-1748  
Sue Lowe, 475-2877. x8tf

**GARAGE SALE**—Aug. 7-10, 136 Dewey St., Chelsea. 8

## WANT ADS

### LEONARD REITH

Master Plumber

Licensed Electrician

Hot Water Heat

18238 N. Territorial

Rd.

Chelsea, Mich. 48118

Phone: 475-2044

52tf

## THORNTON

has

EVERYTHING

52tf

**BASS LAKE**—2-bedroom cottage on channel, 1 cottage away from lake. Nice shade trees on property. Kitchen appliances and furnishings included. \$23,000.

**CHELSEA VILLAGE**—Older home, in good condition, with new wiring, new hot water heater. Nice screened front porch and enclosed back porch. 4 bedrooms.

**CONVENIENT** location just west of Ann Arbor. Beautiful 220-acre farm with some woods, stream running through property. 170 acres tilled; 3 good barns plus outbuildings. Large old farm home, partially remodeled.

**WATERLOO AREA**—Older 3-bedroom home on over 2 acres in the country. Easy access to I-94. 2 good outbuildings.

**HALF MOON LAKE**—Brand new contemporary home with unique architectural details. 3 bedrooms and 2 full baths. Walk-out lower level ready to be finished, could be family room plus extra bedroom and bath. 2 fireplaces.

**NORTH LAKE FARM**—Lake privileges, very close to golf-tennis club. Large year old colonial. 4 bedrooms, 2 1/2 baths, fireplace in family room. Chelsea schools.

**INVERNESS COMMUNITY**—Great family home with good lake access. 4 bedrooms and 2 full baths, huge living area, recently carpeted. Birch fireplace. Enclosed porch serves as family room. \$49,500.

**VACANT**

**10 ACRES**—Wooded with pond. 350' FRONTAGE on Portage Lake. Beautiful building site.

**12 ACRES** with frontage on private lake.

**3 ACRES**. Several choice sites just outside of Chelsea.

**ROBERT H. THORNTON**  
JR. PG  
REALTOR

CHELSEA 475-8828  
Helen Lancaster 475-1198  
Dolly Alber 475-2801  
Peg Hamilton 475-1870  
Chuck Walters 475-2808  
Mark McKernan 475-8424  
Bob Thornton 475-8857 8

**HELP WANTED**—Babysitter and light housekeeper. 7:30 a.m. to 4 p.m. five days a week. For teacher in Dexter-Chelsea area. Send application to 1655 N. Fletcher, Dexter. 8

**YES**  
WE ARE MAKING  
LONG TERM FARM  
REAL ESTATE  
LOANS

**SEE US**  
Federal  
LAND BANK  
of Michigan

P. O. Box 7006  
Ph. 769-2411 3645 Jackson Rd.  
Ann Arbor, Mich. 48103

**SALE**  
OLYMPIC STAIN  
up to \$4.00 OFF  
REGULAR PRICE  
D. E. HOEY and SONS  
3515 Broad St., Dexter  
Ph. 426-8119 x8

**FOR RENT**—3-bedroom house on 4 acres. Will rent to students. 10 minute drive to Ann Arbor. \$250 month. 426-8393 or 426-8119. x8

**FOR RENT**—Fair Service Center for meetings, parties, wedding receptions, etc. Weekdays or week-ends. Contact John Wallin, phone 475-1518. x81tf

**Headquarters for**  
**RED WING**  
**WORK SHOES**  
**Foster's Men's Wear**

**APARTMENT FOR RENT** in Chelsea. One bedroom, carpeted, draperies, stove, refrigerator, air conditioner. No pets, no children. Security deposit. 1-474-5552. x8

**Real Estate One**  
**Of Washtenaw**  
1198 M-52  
Chelsea, Mich. 48118  
We Make Things Simpler  
For You!

**COMFORTABLE** old 3-bedroom home. Modern kitchen and family room with fireplace. Near center of village, close to shopping. Bring offers.

**NATURE LOVER'S DELIGHT!** All brick 3-room ranch. 2 1/2-car attached garage. 11 beautiful wooded acres on the shores of Lake Winnebago in the heart of Waterloo Rec. Area. Great hunting and fishing. 30'x40' barn with lights and water for horses. \$69,900.

**COUNTRY LIVING** at beat-inflation cost. Double-wide mobile home on 1/4 acre lot. 2 baths, air-conditioned, lots of storage space. Most appliances stay. \$25,000.

**RAISIN RIVER FRONTAGE**—385 ft. near Manchester. 13.7 acres. Beautiful rural setting. Land contract terms.

**STARTER HOME**—3 bedroom home on Cavanaugh Lake. Also, good resort year-round home. Chelsea schools. \$17,500.

**DAYS** - 475-8693

Evenings:  
Ted Picklesimer 475-8174  
Joe O'Connor 994-1223  
Steve Flint 475-1423  
Al Kleis 475-7322  
Jean Tschirhart 426-2731  
Aileen Zsenyuk 428-7824

**MANCHESTER**  
**HORSE FARM**—53 acres. House and older barn, plus new barn. 18 box stalls. Inside and outside arenas. Might split.

**5-ROOM FRAME HOUSE**, garage on large lot. Excellent condition. Price reduced. Acreage, 3 acres on pavement. 27 up to 100 acres.

## WANT ADS

**FOR RENT**—Fair Service Center for meetings, parties, wedding receptions, etc. Weekdays or week-ends. Contact John Wallin, phone 475-1518. x81tf

**Headquarters for**  
**RED WING**  
**WORK SHOES**  
**Foster's Men's Wear**

**APARTMENT FOR RENT** in Chelsea. One bedroom, carpeted, draperies, stove, refrigerator, air conditioner. No pets, no children. Security deposit. 1-474-5552. x8

**Real Estate One**  
**Of Washtenaw**  
1198 M-52  
Chelsea, Mich. 48118  
We Make Things Simpler  
For You!

**COMFORTABLE** old 3-bedroom home. Modern kitchen and family room with fireplace. Near center of village, close to shopping. Bring offers.

**NATURE LOVER'S DELIGHT!** All brick 3-room ranch. 2 1/2-car attached garage. 11 beautiful wooded acres on the shores of Lake Winnebago in the heart of Waterloo Rec. Area. Great hunting and fishing. 30'x40' barn with lights and water for horses. \$69,900.

**COUNTRY LIVING** at beat-inflation cost. Double-wide mobile home on 1/4 acre lot. 2 baths, air-conditioned, lots of storage space. Most appliances stay. \$25,000.

**RAISIN RIVER FRONTAGE**—385 ft. near Manchester. 13.7 acres. Beautiful rural setting. Land contract terms.

**STARTER HOME**—3 bedroom home on Cavanaugh Lake. Also, good resort year-round home. Chelsea schools. \$17,500.

**DAYS** - 475-8693

Evenings:  
Ted Picklesimer 475-8174  
Joe O'Connor 994-1223  
Steve Flint 475-1423  
Al Kleis 475-7322  
Jean Tschirhart 426-2731  
Aileen Zsenyuk 428-7824

**MANCHESTER**  
**HORSE FARM**—53 acres. House and older barn, plus new barn. 18 box stalls. Inside and outside arenas. Might split.

**5-ROOM FRAME HOUSE**, garage on large lot. Excellent condition. Price reduced. Acreage, 3 acres on pavement. 27 up to 100 acres.

**FAHEY REALTY**  
15554 Fahey Rd.  
428-3748  
112 S. Washington  
428-3348 x8

**COOL LIVING**  
IN THIS BRICK and cedar ranch, and a touch of open spaces on 1 acre near Pleasant Lake School. Central air, 3 bedrooms, 2 baths, dining room, sunken living room, family room with fireplace, and attached 2 1/2-car garage. Special built-ins and large redwood deck. \$59,000. Call S. D. Casey Jones, at 994-4500. Evenings 761-1611.

**Spear & Assoc., Inc.**  
REALTORS  
1935 Pauline  
Ann Arbor

**Help Wanted**  
Needed to train immediately, ambitious people for daytime hours or night closing hours only. Closers must be 18. Length of hours flexible to individual situation. Apply in person

**McDonald's**  
373 North Zeeb Rd. at I-94 x8

**FOR RENT**—3-bedroom house on 4 acres. Will rent to students. 10 minute drive to Ann Arbor. \$250 month. 426-8393 or 426-8119. x8

**FOR RENT**—Fair Service Center for meetings, parties, wedding receptions, etc. Weekdays or week-ends. Contact John Wallin, phone 475-1518. x81tf

**Headquarters for**  
**RED WING**  
**WORK SHOES**  
**Foster's Men's Wear**

**APARTMENT FOR RENT** in Chelsea. One bedroom, carpeted, draperies, stove, refrigerator, air conditioner. No pets, no children. Security deposit. 1-474-5552. x8

**Real Estate One**  
**Of Washtenaw**  
1198 M-52  
Chelsea, Mich. 48118  
We Make Things Simpler  
For You!

**COMFORTABLE** old 3-bedroom home. Modern kitchen and family room with fireplace. Near center of village, close to shopping. Bring offers.

**NATURE LOVER'S DELIGHT!** All brick 3-room ranch. 2 1/2-car attached garage. 11 beautiful wooded acres on the shores of Lake Winnebago in the heart of Waterloo Rec. Area. Great hunting and fishing. 30'x40' barn with lights and water for horses. \$69,900.

**COUNTRY LIVING** at beat-inflation cost. Double-wide mobile home on 1/4 acre lot. 2 baths, air-conditioned, lots of storage space. Most appliances stay. \$25,000.

**RAISIN RIVER FRONTAGE**—385 ft. near Manchester. 13.7 acres. Beautiful rural setting. Land contract terms.

**STARTER HOME**—3 bedroom home on Cavanaugh Lake. Also, good resort year-round home. Chelsea schools. \$17,500.

**DAYS** - 475-8693

Evenings:  
Ted Picklesimer 475-8174  
Joe O'Connor 994-1223  
Steve Flint 475-1423  
Al Kleis 475-7322  
Jean Tschirhart 426-2731  
Aileen Zsenyuk 428-7824

**MANCHESTER**  
**HORSE FARM**—53 acres. House and older barn, plus new barn. 18 box stalls. Inside and outside arenas. Might split.

**5-ROOM FRAME HOUSE**, garage on large lot. Excellent condition. Price reduced. Acreage, 3 acres on pavement. 27 up to 100 acres.

**FAHEY REALTY**  
15554 Fahey Rd.  
428-3748  
112 S. Washington  
428-3348 x8

**COOL LIVING**  
IN THIS BRICK and cedar ranch, and a touch of open spaces on 1 acre near Pleasant Lake School. Central air, 3 bedrooms, 2 baths, dining room, sunken living room, family room with fireplace, and attached 2 1/2-car garage. Special built-ins and large redwood deck. \$59,000. Call S. D. Casey Jones, at 994-4500. Evenings 761-1611.

**Spear & Assoc., Inc.**  
REALTORS  
1935 Pauline  
Ann Arbor

**Help Wanted**  
Needed to train immediately, ambitious people for daytime hours or night closing hours only. Closers must be 18. Length of hours flexible to individual situation. Apply in person

**McDonald's**  
373 North Zeeb Rd. at I-94 x8

**FOR RENT**—3-bedroom house on 4 acres. Will rent to students. 10 minute drive to Ann Arbor. \$250 month. 426-8393 or 426-8119. x8

**FOR RENT**—Fair Service Center for meetings, parties, wedding receptions, etc. Weekdays or week-ends. Contact John Wallin, phone 475-1518. x81tf

**Headquarters for**  
**RED WING**  
**WORK SHOES**  
**Foster's Men's Wear**

## WANT ADS

**MOBILE HOME** for sale—in country, on Pleasant Lake, 10'x55' with expando, carpeted, 3-bedroom. Can stay on lot. Many extras. Ph. 428-7896. x7

**Pierson & Riemenschneider**

**BEAUTIFUL**—10 acres of trees and rolling hills. 2-bedroom home tucked away in this natural setting. Won't last long. \$42,500.

**3 OR 4 BEDROOMS**—Dining room, family room, 2 baths, 2-car attached garage. Owner anxious. \$49,900.

**GOOD LOCATION**—2-bedroom home in town, 1 1/2-car garage, dining area. Terms possible. \$28,500.

**CAVANAUGH LAKE**—2 bedrooms, recreation room, basement with lower level walk-out. Land contract terms. \$19,900.

**3-BEDROOM HOME** in town. Study possible, dining room, partial basement, 1 1/2-car garage. \$29,900.

**COLONIAL**—Set in one acre of towering trees. 4 bedrooms, dining room, family room with fireplace, recreation room, 2-car garage, basement. Great buy at \$65,900.

**CUSTOM BUILT**—New home features a family room with fireplace, dining area, recreation room, 2 1/2-car garage and extras. \$54,900.

**VACANT**

**\$7,000**—2 1/2 acres, wooded, land contract terms.

**\$8,750**—1 1/2 acres, Lima township, Chelsea schools.

**\$8,900**—1 acre, wooded, Dexter township, Chelsea schools.

**\$9,800**—4 acre parcels, wooded. Exceptional!

**\$13,000**—2 1/2 acres, wooded, Chelsea schools.

**\$15,000**—2.7 acres, wooded, close to town. Land contract terms.

**\$15,900**—3 beautiful 10-acre parcels to choose from. Rolling, good location. Land contract terms. Chelsea schools.

**FIVE ACRES**—Three different parcels to choose from. Land contract terms. Chelsea.

**Pierson & Riemenschneider**  
Office: 475-9101

Eves, call:  
Bob Riemenschneider, 475-1469  
John Pierson 475-2064  
Jeanene Riemenschneider 475-1469  
Pat Merkel 475-1824

**WEBER HOMES**  
Has Under Construction A  
**NEW HOME**  
**FOR SALE**  
At A Special Offer of  
**\$32,900**  
If Purchased Before Aug. 15, 1975

Located near corner of Bush & Pierce Rds. 2 miles N.W. of Chelsea, near state land. Buy before Aug. 15, move in on or before Sept. 15.

**Call Weber Homes**  
475-2828 x8

**FRESH PRODUCE**  
Home - Grown

Sweet corn by the dozen or bushel, tomatoes by the quart, peck or bushel. Other vegetables and fruits.

**Policht's Produce**  
5650 Stoffer Rd., Chelsea  
Phone 475-8290 x5tf

**GARAGE & YARD SALE**—Thursday, Aug. 7 thru Sunday, 10. Antique furniture, desk, trunk, oak kitchen chairs, lamps, tables, wagon seat, primitives, pictures, glassware, china, old and new, lots of misc. things. Newport, 1024 Guinan Rd., Sugar Loaf Lake, Chelsea. x8

**MAUSOLEUMS \* MONUMENTS**  
BRONZE TABLETS \* MARKERS

**BECKER**  
**MEMORIALS**  
6033 Jackson Road  
ANN ARBOR, MICHIGAN

## WANT ADS

**GAR - NETT'S**  
**Flower & Gift Shop**  
Your Friendly Florist  
112 E. Middle St., Chelsea  
**PHONE 475-1400**

**Funeral Flowers**  
**Wedding Flowers**  
**Cut Flowers (arranged or boxed)**  
**Potted Flowering Plants**  
**Green Plants - Corsages**  
**WE DELIVER**

**FOR SALE**—AKC Irish Setter puppies. Ph. 498-2537. 7



## WANT ADS

### - YOUNG -

We list and sell lake, country and town properties. Eugene Young, Real Estate & Builder, 878-3792, 11506 Dexter-Pinckney Rd., Pinckney, 48169.

64 CHRYSLER IMPALA—\$50. Phone 475-7870.

Custom Built Homes  
Oh! We Remodel too  
U—can count on us  
N—o Job Too Small  
T—rim Inside & Out  
R—ough-In Only If  
Y—ou Want to Finish  
S—iding Aluminum, 5" Gutters  
I—mmediate Attention  
D—ALE COOK & CO.  
E—stimates, Free

## BUILDERS

Please Call  
475-8863

## DALE COOK

TRENCHING  
Water line or electric  
Phone 475-7978

Lawn & Garden  
FERTILIZER

50-lb. bag \$6.00

McCALLA  
FEED SERVICE

Lakes Dug  
Bulldozing  
— FREE ESTIMATES —  
Phone 475-8121

or  
475-7959

A & K MOWER SERVICE—All types of small motor repair. Chain saws, rider mowers, rotary mowers. Free pick-up and delivery. Ph. 475-2923.

New Quad Level  
3,000 sq. ft. of living space on two acres. 5 bedrooms. Many extras. One mile west of Dexter on black-top.

Building Sites  
One acre parcels — sandy soil — recreation area.  
12½ and 15 acre parcels, one mile west of Dexter.  
CALL 890-0597 or 426-4022

Wentworth Realty  
REALTORS  
BOB'S LOCK & KEY  
Complete Locksmithing Service  
Commercial, Residential,  
Automotive  
Luggage locks repaired.  
475-9071

## WANT ADS

FOR REAL DOLLAR SAVINGS be sure and see us before you buy any new or used car. Palmer Motor Sales, Inc. Your Ford Dealer to rover 60 years.

FOR SALE — Indian cents, postcards, books, foreign coins, Australian opals, and other articles. Lawrence E. Guinan, 1571 Sugar Loaf Lake. Call 475-2317.

WEDDING STATIONERY — Prospective brides are invited to see our complete line of invitations and accessories. The Chelsea Standard, Ph. 475-1371.

## Complete Body Repair Service

Bumping - Painting  
Windshield and Side Glass  
Replacement  
Free Pick-up & Delivery  
Open Monday Until 9  
CONTACT DON KNOLL  
FOR FREE ESTIMATE

Village  
Motor Sales, Inc.  
IMPERIAL - CHRYSLER  
DODGE - PLYMOUTH  
Phone 475-8661

1185 Manchester Rd., Chelsea  
Hours: 8 a.m. to 6 p.m.  
Tues. thru Fri. Until 9 Monday.  
9 a.m. to 1 p.m. Saturday

## GUTTERS

SEAMLESS aluminum eaves-  
troughs installed. White and  
brown. Call Wilson Metal Shop,  
Manchester, 428-8468.

McCulloch  
Portable Generators  
Chain Saws  
WE SELL, SERVICE,  
SHARPEN AND TRADE.

Chelsea Hardware

## VACUUM CLEANERS

Authorized Electrolux  
sales and service.  
James Cox  
428-2981, or 428-8696  
118 Riverside Dr., Manchester

## NEW LISTINGS

5 ROOMS, 2 bedrooms, 2-car  
attached garage. Large lot, over 1  
acre, access to Bass Lake and  
Chain of 6 Lakes. Land contract  
terms possible.

Brick & Cedar Ranch  
QUALITY BUILT  
2 YEARS OLD—7 rooms, 3 bed-  
rooms, 2 baths, formal dining  
room, central air conditioning, 2-  
car attached garage, full walk-out  
basement with fireplace. Located  
on 10 acres, excellent for snowmo-  
biling and horseback riding. Dexter  
schools.

For appointment to see call  
BURKE FITZGERALD, Off. 475-  
8681, Res., 1-878-6603  
Representing

FRISINGER REALTORS  
935 S. Main St., Chelsea

## WANT ADS

### NOW

Full Time  
Complete  
Body Shop  
Service

Stop in For An Estimate

## PALMER FORD

222 S. Main St.  
475-1301

PIANO TUNING, Chelsea and area.  
Facilities for reconditioning and  
rebuilding. Used piano sales; re-  
conditioned grands and verticals.  
E. Ecklund, 428-4429.

SEE US for transit mixed con-  
crete. Klump Bros. Gravel Co.  
Phone Chelsea 475-2530, 4920 Love-  
land Rd., Grass Lake, Mich. 4401f

TRAVEL TRAILERS — 13-ft. and  
up, 10x55 ft. trailers. John R.  
Jones Trailer Sales, Gregory, Mich.  
Phone 498-2655.

ELECTRICAL WIRING of all  
types New and rewiring. Ph.  
428-4855.

FOR RENT — American Legion  
Hall, 550. Call 475-1824.

WILLIAMSON HEATING and Cool-  
ing, sheet metal work. Licensed  
and insured. Steele & Son, (313)  
475-2022 or (517) 596-2851.

## Automotive

Rust Proofing  
Cars and Trucks

Village  
Motor Sales, Inc.  
IMPERIAL - CHRYSLER  
DODGE - PLYMOUTH  
Phone 475-8661

1185 Manchester Rd., Chelsea  
Hours: 8 a.m. to 6 p.m.  
Tues. thru Fri. Until 9 Monday.  
9 a.m. to 1 p.m. Saturday

CHELSEA—3-bedroom Ranch, 2  
baths, sunken living room, family  
room with bar, located on Howard  
Rd., 849,900. For an appointment  
call 475-7643.

FOR RENT — 2-bedroom apart-  
ment. Downtown Dexter. No  
children, no pets. Deposit re-  
quired. 428-2568, persistently.

## CUSTOM BUILDING

LICENSED & INSURED  
FREE ESTIMATES

TOTAL  
CONSTRUCTION  
SERVICES

—Residential, commercial and  
industrial  
—Garages  
—Remodeling - Additions  
—Aluminum Siding  
—Roofing  
—Trenching

## SLOCUM CONTRACTORS & BUILDERS

Serving Washnaw County  
For Over 20 years  
20700 OLD US-12  
CHELSEA  
Phone 475-8321 or 475-7611

## Don't Pay More For Carpet

Rubber back tweed .....\$3.99  
Rubber back shag .....\$5.99  
In stock  
Quality remnants at bargain prices.  
Do it yourself—or have it installed.

## Merkel Home Furnishings

Early Apples,  
Blueberries,  
Cucumbers for Pickles

## HURON FARMS GOLD BARN

3431 N. Zeeb Rd., Dexter  
428-3919

16-FT. FIBERGLASS boat and  
trailer, \$450 or best offer. Chil-  
dren's water-skis, \$15. Ph. 475-  
7232.

FOR SALE—Amana window air  
conditioner, 10,000 BTU plus.  
\$275 before Sept. 10. After that,  
\$285. Ph. 475-8862 noon or 5 to 8  
p.m.

FOR RENT—Spacious duplex apt.  
Garage included. Couple, no  
smoking. References. Ph. 475-8838

## WANT ADS

SEAMLESS ALUMINUM eaves-  
troughs, roofing, siding and  
carpentry work of all kinds. Ex-  
perienced installers. All work  
guaranteed. For free estimate,  
call R. D. Kleinschmidt Co., 428-  
8836.

## KETO USED CARS

8020 GRAND - DEXTER  
426-4535  
CARS BOUGHT AND SOLD

## A fine selection of New and Used Cars

for immediate delivery

## Harper Pontiac

Sales & Service  
475-1306  
Evenings, 475-1608

MUNITH AUCTION—100 Main St.,  
Munith, Mich. Auction every  
Sunday, 6 p.m. Danny Fleming,  
auctioneer.

STOCKBRIDGE, 13 acres, commer-  
cial, on M-52. (517) 851-8144.

D&G Allen Excavating

Septic Tanks and Drainfields  
Back Hoe and Dozing

Sand, Gravel and Topsoil Hauled  
Phone (517) 851-8386  
or (517) 851-8278

BRICK MASON — Brick work,  
block work, fireplaces, chimney  
repairs, homes and additions. Ph.  
475-2584.

## DOG GROOMING

Boarding, training, photography for  
all breeds. German shepherd stud  
dog service & puppies. Schwartz-  
Schafer Acres, "home of the pure-  
bred German Shepherd dog." Ph.  
(517) 536-8821.

## FENCE

SPECIALIZING in chain link fence,  
priced reasonable. All work guar-  
anteed. Free estimates. Call Herb,  
475-1716.

10% OFF during August on current  
prices. If you miss spring '75,  
reserve your choices now for next  
spring. Dwarf, semi-dwarf, and  
standard-size fruit trees. Orna-  
mental trees and shrubs, shade  
trees, roses and home green-  
houses. Elson Bettner, 313-475-9225,  
15700 Cassidy Rd.

## COMPLETE ALUMINUM SERVICE

Siding - Awnings - Repairs  
Gutters - Storm Windows  
Remodeling

Free Estimates  
Call 475-9209

Camelot Construction  
Chelsea, Mich.

UPHOLSTERING - Cane and  
Rush. Ph. 761-3975.

FOR RENT — Bedroom, living  
room with kitchen, privilege  
Mature lady or gentleman only.  
Call 475-7262 after 5 p.m.

1972 MUSTANG convertible.  
Power steering, automatic  
transmission, AM-FM stereo ra-  
dio. Asking \$2,500 or best offer.  
Ph. 428-7836.

'75 HONDA XL 350, in good con-  
dition. Ph. 475-1429.

BLACK SWAMP DIRT by the ton  
or yard and backhoe work.  
Drain fields, basements dug.  
Driveways. Ph. 475-1993.

1965 OLDS 98—Air cond., power  
windows, p.s., p.b., electric seat,  
good tires plus 2 snow tires. \$200.  
Ph. 682-0524.

TYPIST WANTED—Part-time. For  
interview appointment, call Mr.  
Leonard, 475-1371. Chelsea Stand-  
ard, 300 N. Main, Chelsea.

WANTED—Interior-exterior paint-  
ing, \$5.50 per hr. or by job.  
Guarantee all work. Ph. 971-5751.

PAINTING—Exterior and interior.  
Quality workmanship, free esti-  
mates, references, reasonable  
prices. Ph. (517) 851-7055.

GARAGE SALE — Lots of antique  
furniture and dishes, 6 matching  
oak cane bottom chairs, hall tree,  
depression glass and miscellaneous  
items. July 23, 24, 25, 26, 13759 E.  
Old US-12, Chelsea, Mich.

FOR RENT — 1-bedroom luxury  
apartment, downtown Stock-  
bridge. \$175 month plus utilities.  
Phone: (517) 851-7175 or (313) 498-  
2508.

FOR REMODELING, roofing, pole  
barns, call Dan Hughes, 994-  
9850.

FOR SALE—Kawasaki 350 1972  
F9 Enduro, 2,000 miles. \$350.  
Ph. 475-8275.

FOR SALE—Railroad ties, \$5 per  
cubic yd. Ph. 475-7880.

POA GELDING, Shetland stud  
with pony cart and harness, two  
saddles, all tack, \$175. Ph. 475-  
1378.

## WANT ADS

NEED A ROOF? Call Toth Build-  
ing & Remodeling, (313) 488-  
2178.

CAR & TRUCK LEASING — For  
details see Lyle Christwell at  
Palmer Motor Sales, 475-1301.

BUILDERS—House and barn roof-  
ing, all types of roof repair.  
aluminum storm windows and  
doors, aluminum siding and gut-  
ters, awnings, porch enclosures,  
garage and room additions, ce-  
ment work. Call Joe Hayes for  
free estimates, Manchester 428-  
8520.

MANAGERS NEEDED to replace  
managers who won't work. Send  
summary of interest and experi-  
ence. A & N Associates, P.O. Box  
41, Chelsea.

LECITHIN! Kelp! B6! Cider Vine-  
gar! Now all four in one cap-  
sule. Ask for VB8 or VB8+ double  
strength. Chelsea Pharmacy.

FOR SALE—Small Amana refrig-  
erator for camper or apt. Ph.  
475-1834.

YARD SALE—Sat. and Sun., Aug.  
9-10, 17417 Cavanaugh Lake Rd.  
9 till 7.

SECRETARY wishes to share  
daily ride and expenses to down-  
town Ann Arbor. Ph. 475-1576.

FOR SALE—Armstrong flute, ex-  
cellent condition, \$75. 20"  
convertible bicycle, \$20. Ph. 475-8326.

FOUND—Leather sandal, size 6,  
left foot. Ph. 475-2059.

STORAGE SPACE FOR RENT—  
Near Chrysler Proving Grounds.  
Call between 12-1 or 6-7, 475-8234.

FOR SALE—Green 23" Raleigh  
Supercourse, 10-speed. Excellent  
condition. 2-man backpacker tent.  
Camp trails pack bag. Call 475-  
1240.

GERT'S a gay girl—ready for a  
whirl after cleaning carpets  
with Blue Lustre. Rent electric  
shampooer, \$1. Chelsea Hardware.

FOR SALE—Electric guitar with  
amplifier. New condition. \$90 or  
best offer.

GARAGE SALE—Fri. and Sat.,  
Aug. 8 and 9, corner Hayes and  
North Sts. Beginning at 9 a.m.

FOR SALE—2 Doberman puppies,  
one male, one female, black and  
tan. Six weeks old. First dis-  
tempers shot given. Ph. 475-1286.

FOR SALE—Himalayan cat seal-  
point, female, \$25. Ph. 475-1286.

BLUEBERRIES—Pick your own,  
40 cents a quart. Buy them  
freshly picked at 90 cents a quart.  
13007 E. Michigan (Old US-12),  
Grass Lake, about 2 miles east of  
Grass Lake, second house Maute  
Rd. Call Becker at Ann Arbor 769-  
0748, or Grass Lake (517) 522-8219.

SWEET CORN — Jenny Doll,  
Phone 475-7568.

YARD SALE—Clothes and misc.  
hunting clothes. 203 Glazier,  
Cavanaugh Lake. Thurs. and Fri.,  
9 till 6.

FOR RENT—1-bedroom apt. in  
country, semi-furnished, \$140  
plus utilities. No pets. Ph. 475-  
1446.

IRONRITE, excellent condition.  
Phone 663-8228.

FOUND — Young, black, long-  
haired kitten in the vicinity of  
Howard Rd. Ph. 475-8270.

FOR RENT—Sleeping room for  
one person. Private parking. \$65  
a month. 163 Orchard St.

FOR SALE—'66 Pontiac. Runs  
good, good body. \$375 or best  
offer. (517) 851-7384 or 851-8830.

GARAGE SALE — Thurs.-Sun.,  
Aug. 7-10, from daylight to dark,  
13742 North Lake Rd. T.V., car-  
tape player, calculator, baby  
items, antiques, race sets, wed-  
ding dress, clothes and misc.

FOR SALE—Hardly used Sears  
oil space heater, 100,000 BTU,  
with blower. Give me a bid. Misc.  
tools, bench, vise, cabinet, etc.  
Call 475-9238 or 475-2368.

BY OWNER—1973 Ford pick-up  
¾-ton Camper Special with 10½-  
ft. camper, will sell separate or  
together. Call (517) 522-8834.

FOR SALE—Golf clubs, ladies  
and men's. Salesman's samples,  
top quality. Less than wholesale.  
Golf club repairing. Ph. 475-2007.

FINAL GARAGE SALE—201 W.  
Duncan, Manchester, Aug. 9 and  
10, 10 to 6 p.m. Prices slashed.  
Everything must go. Antiques, col-  
lectibles and junk.

## WANT ADS

HELP WANTED—R.N. and L.P.N.  
with med. course. Full time or  
part-time. Differential. Every oth-  
er week-end off. Call 517-851-7700  
week days between 9 and 5.

RURAL LIVING SITUATION de-  
sired to rent, farm preferred.  
Experienced handyman will do  
work to defer costs. References.  
Ph. 688-7091.

REDUCE excess fluids with Fluid-  
ex. Lose weight with Der-a-Diet  
capsules. Chelsea Pharmacy.

FOR SALE—Attex All-Terrain Ve-  
hicle, with windshield, top and  
side curtains, \$750. Ph. 475-8754.

REGISTERED LONG HAIR Per-  
sian cat for sale. Champion  
background. Offer stud service.  
(517) 764-5659.

FOR SALE—Corn, tomatoes, half-  
runner and fall beans, sweet  
onions, sweet peppers. Taking or-  
ders for freezer corn. Corner of  
McKernan Dr. and M-52, just  
south of I-94. Ph. 475-7989.

FOR RENT — 1-bedroom apart-  
ment. Air conditioned. Stove,  
refrigerator furnished. Heat and  
water included. \$200 month. 428-  
8393 or 428-8119.

WATRESS WANTED—Part-time,  
Sportsman's Bar, Dexter.

THOMPSON'S PIZZERIA now  
taking applications for employ-  
ment. Must be 16 or older. 475-  
2939 or 475-7605.

HONDA 550 Four motorcycle,  
1,100 miles. Like new. \$1,285.  
Lloyd Bridges Chevrolet, 475-1373.

12' FLOAT BOAT for sale. New-  
port, 1024 Guinan Rd., Sugar  
Loaf Lake, Chelsea.

FOR SALE—Dog houses, rabbit  
pens, lawnmowers, space heat-  
ers, farm tools, 3 h.p. compres-  
sor, used furniture. 475-2086.

YARD SALE — Household goods.  
Aug. 16 and 17, 101 S. Fletcher  
Rd.

LARGE YARD SALE — Crocks,  
quilts, china, duck decoys, 3  
new beautiful winter coats, nice  
clothes, size 8-12, antique furni-  
ture, much bric-a-brac. Fri. and  
Sat., 10 to 5. Corner Waterloo and  
Werkner Rds.

OFFICE HELP WANTED —  
Woman 25 or over, for general  
office work. Some typing. Dexter  
area. Call Chelsea 475-8551 after  
6 p.m.

BARNYARD SALE—Church-wide  
sale at 5577 Dexter-Pinckney  
Rd., Dexter. Follow the sign from  
9 a.m. on Saturday, Aug. 9. An-  
tiques, furniture, horse tack, ath-  
letic equipment, much more. Bake  
sale and refreshments.

YARD SALE—Aug. 7-8, 9 to 5.  
Rupp mini-bike, radio, old an-  
tique records, other antiques,  
knives, shoes, wigs, home-made  
quilts, spreads, drapes, electric  
guitar, plus other misc. items.  
1355 N. Lima Center Rd., Dexter.  
Ph. 475-2216.

APARTMENT FOR RENT —  
Single person only, 2 rooms with  
bath, partly furnished. Second  
floor, private entrance. \$125 per  
month plus utilities. Phone 475-  
8958.

'72 KAWASAKI 750—100 h.p., all  
fiberglass, Wurges, alloy  
wheels, dual disc, very quick!  
426-3188 after 4 p.m.

LOTS OF WORK for senior typist  
and secretaries. Call Gerry  
Rushing Temporary Help Service,  
971-1631.

FOR SALE—2 Schwinn 10-speed  
Varsity bikes. Like new. 1 girls,  
1 boys. Call 426-4959 after 5 p.m.

WANTED — Dexter area farm  
hand needs year-round, full- or  
part-time work on dairy, sheep or  
grain farm. Call 426-8525 between  
noon and 4 p.m.

LOCAL, EXPERIENCED Painter,  
interior and exterior, will do  
large or small jobs. Reasonable  
rates. Satisfaction guaranteed. Ph.  
475-1503.

ODD JOBS WANTED—Leave mes-  
sage in door at 116 W. Summit  
(1st white house off Main St.) first  
door on brick porch. Tom Quigley.

HAY FOR SALE — 200 bales,  
stored in barn. \$1 each. You  
have 475-7283.

TRAILER SPACE for rent in  
Chelsea. Convenient location. 1-  
474-8552.

FOR RENT—1-bedroom furnished  
apartment, 1 block from down-  
town Stockbridge. \$150. Refer-  
ences required. No pets or chil-  
dren. Ph. 426-8272.

## WANT ADS

FOR SALE—18' Lyman boat and  
till heavy-duty trailer. Ph. 475-  
9396, anytime.

STARTING







## + Services in Our Churches +

**FIRST UNITED METHODIST CHURCH**  
The Rev. Olive Dickens, Pastor  
Thursday, Aug. 7—  
8:30 p.m.—Arthritis screening program in the large instruction room.  
Sunday, Aug. 10—  
10:00 a.m.—Worship service.  
11:00 a.m.—Punch hour.  
Tuesday, Aug. 12—  
9:30 a.m.—Charismatic Bible sharing group in the educational unit.  
Thursday, Aug. 14—  
8:30 p.m.—Arthritis screening program in the large instruction room upstairs in the educational unit.

**CHURCH OF CHRIST**  
1881 Old US-12, East  
Evangelist John M. Hamilton  
Every Sunday—  
10:00 a.m.—Church school.  
11:00 a.m.—Worship service.  
Nursery will be available.  
6:00 p.m.—Worship service.  
Every Wednesday—  
7:30 p.m.—Bible study.

**OUR SAVIOR LUTHERAN CHURCH**  
1515 S. Main, Chelsea  
The Rev. William H. Keller, Pastor  
Sunday, Aug. 3—  
9:00 a.m.—Worship.

**CHURCH OF JESUS CHRIST OF LATTER-DAY SAINTS**  
Meetings at  
St. Barnabas Episcopal Church  
2050 Old US-12  
Every Sunday—  
11:00 a.m.—Priesthood meeting.  
12:30 p.m.—Sunday school.  
5:30 p.m.—Sacrament meeting.

**ST. BARNABAS EPISCOPAL CHURCH**  
2050 Old US-12  
The Rev. Jerrold Beaumont  
B.S.P., Priest  
Rectory 475-2003  
Church 475-8818  
Every Sunday—  
9:00 a.m.—Holy Communion, first, third, and fifth Sundays.  
9:00 a.m.—Morning Prayer, second and fourth Sundays.

**ST. PAUL UNITED CHURCH OF CHRIST**  
The Rev. R. J. Ratliff, Pastor  
Thursday, Aug. 7—  
7:30 p.m.—Nominating committee.

Sunday, Aug. 10—  
10:00 a.m.—Worship service.  
10:00 a.m.—Church school.  
Monday, Aug. 11 through Wednesday, Aug. 13—  
9:30-10:00 p.m.—Vacation church school.  
Wednesday, Aug. 13—  
6:30 p.m.—"Let's Get Together" pot-luck.

**ZION LUTHERAN CHURCH**  
Corner of Fletcher, Waters Rds.  
The Rev. John R. Morris, Pastor  
Sunday, Aug. 10—  
9:00 a.m.—Sunday school.  
10:15 a.m.—Worship.  
Wednesday, Aug. 13—  
8:00 p.m.—Church Council.

**CONGREGATIONAL CHURCH**  
(United Church of Christ)  
The Rev. Carl Schwarm, Pastor  
Sunday, Aug. 10—  
9:30 a.m.—Worship service.

**NORTH LAKE UNITED METHODIST CHURCH**  
The Rev. David Stiles, Pastor  
Sunday, Aug. 10—  
7:30 a.m.—Early morning worship.  
10:00 a.m.—Worship service.  
11:00 a.m.—Church school.

**BETHLE EVANGELICAL AND REFORMED CHURCH**  
(United Church of Christ)  
Freedom Township  
The Rev. Roman A. Reineck, Pastor  
Every Sunday—  
10:00 a.m.—Worship service.

**ST. MARY CATHOLIC CHURCH**  
St. Mary, David Philip, Dypuis, Pastor  
Mass Schedule:  
Every Saturday—  
4:00-5:00 p.m.—Confessions.  
7:00 p.m.—Mass.  
Immediately after 7 p.m. Mass—Confession.

Every Sunday—  
Winter schedule:  
8:00, 10:00, 12:00 noon—Mass.  
Summer schedule:  
7:00, 9:00, 11:00 a.m.—Mass.

**CHELSEA BAPTIST CHURCH**  
377 Wilkinson St.  
The Rev. James Stacey, Pastor  
Every Sunday—  
9:45 a.m.—Sunday school for the whole family.

11:00 a.m.—Morning worship service and children's church.  
7:00 p.m.—Evening service, informal singing, sharing, study and discussion. (Nursery care provided for all services.)  
Home Bible Studies each week in the homes of the leaders.  
Teen Ministry, Sunday at 6 p.m. and study groups during the week.

**ST. THOMAS EVANGELICAL LUTHERAN**  
Ellsworth and Haab Rds.  
The Rev. Jerome Dykstra, Pastor  
Sunday, Aug. 10—  
9:30 a.m.—Sunday school and Bible class.  
10:45 a.m.—Worship services.

**BAHA'I FIRESIDE**  
Every Thursday—  
8:00 p.m.—At the home of Toby Peterson, 705 S. Main St. Anyone wishing to learn about the Baha'i faith is welcome.

**FIRST UNITED PRESBYTERIAN CHURCH**  
Unadilla  
The Rev. T. H. Liang, Pastor  
Every Sunday—  
9:45 a.m.—Sunday school.  
11:00 a.m.—Worship service.

**FIRST ASSEMBLY OF GOD**  
The Rev. Thode B. Thodson, Pastor  
Every Sunday—  
9:45 a.m.—Sunday school.  
11:00 a.m.—Worship service.  
7:00 p.m.—Midweek services.  
Every Wednesday—  
7:00 p.m.—Christ's Ambassadors.  
Every Friday—  
1:00 p.m.—Ladies Bible study.

**SALEM GROVE UNITED METHODIST CHURCH**  
3320 Notten Rd.  
The Rev. Gerald R. Parker, Pastor  
Every Sunday—  
9:30 a.m.—Sunday school.  
10:30 a.m.—Worship service.

**WATERLOO VILLAGE UNITED METHODIST CHURCH**  
8118 Washington St.  
Every Sunday—  
11:15 a.m.—Worship service.

**GREGORY BAPTIST CHURCH**  
The Rev. Paul White, Pastor  
Every Sunday—  
8:45 a.m.—Sunday school.  
11:00 a.m.—Morning worship.  
6:00 p.m.—Young people.  
7:00 p.m.—Evening worship.  
7:30 p.m.—Thursday mid-week worship service.

**ST. JACOB EVANGELICAL LUTHERAN CHURCH**  
12501 Rietmiller Rd., Grass Lake  
The Rev. Andrew Bloom, Pastor  
Every Sunday—  
8:00 a.m.—Worship service.  
10:15 a.m.—Divine services.

**FIRST UNITED METHODIST**  
Parks and Territorial Rds.  
Every Sunday—  
9:15 a.m.—Morning worship.  
10:15 a.m.—Sunday school.

**IMMANUEL BIBLE CHURCH**  
145 E. Summit St.  
The Rev. LeRoy Johnson, Pastor  
Every Sunday—  
9:45 a.m.—Sunday school, nursery provided.  
11:00 a.m.—Morning worship, nursery provided.  
7:00 p.m.—Evening worship.

Every Wednesday—  
7:30 p.m.—Family hour, prayer meeting, and Bible study.

**METHODIST HOME CHAPEL**  
The Rev. Ira Wood, Pastor  
Every Sunday—  
8:45 a.m.—Worship service.

**NORTH SHARON BIBLE CHURCH**  
Sylvan and Washburne Rds.  
The Rev. William Ensten, Pastor  
Every Sunday—  
10:00 a.m.—Sunday school. (Nursery will be available.) Junior church classes.

11:00 a.m.—Worship service.  
6:00 p.m.—Senior High Youth meeting, Youth Choir.  
7:00 p.m.—Evening worship services. (Nursery available.)  
All services interpreted for the deaf.

Every Wednesday—  
7:00 p.m.—Bible study and prayer meeting. (Nursery available.)  
Bus transportation available: 428-7222.

**ST. JOHN'S EVANGELICAL AND REFORMED CHURCH**  
(United Church of Christ)  
Francisco  
The Rev. Virgil King, Pastor.  
Every Sunday—  
10:30 a.m.—Worship service.  
Sunday school.

**CHELSEA MEDICAL CENTER**  
Every Other Wednesday—  
1:30 p.m.—Worship service.

**FIRST CHURCH OF CHRIST SCIENTIST**  
1883 Washburn Ave., Ann Arbor  
Every Sunday—  
10:30 a.m.—Sunday school, morning service.

**ST. JOHN'S UNITED CHURCH OF CHRIST**  
Rogers Corners  
The Rev. Carl Asher, Pastor  
10:30 a.m.—Worship service.

A Veterans' Administration budget of \$16.4 billion for fiscal year 1976 is the largest in history and double that of 1970.

Any measure that will encourage consumers to purchase more products, thereby reducing overstocked inventories and circulating money, will provide a welcome boost to the state economy.

Question: My cousin and I have been arguing over the amount of cable used to hold up Mackinac Bridge, I say at least 3,000 miles of cable (greater than the width of the Continental United States), and he says it couldn't be any more than 800 miles. What do you say?

Governor: The Mackinac Bridge is certainly the most beautiful suspension bridge in the world. It was the longest for a long time, too.

The wire in the main cables supporting the bridge's suspension totals 42,000 miles in length and weighs 11,840 tons.

Supported by 33 marine foundations which rest on bedrock, the bridge is five miles long, including approaches. The bridge's main towers are 552 feet above water, and its two huge tower foundations are more than 200 feet below water.

From 1884, when the people of Michigan first proposed bridging the Straits, until Nov. 1, 1957, "Mighty Mac" was known as the "bridge that couldn't be built."

On that eventful day Michigan's upper and lower peninsulas were permanently tied together.

**Tourist Assoc. Offers Guide to Boating, Fishing**  
Some of the best boating, fishing, camping and canoeing in Michigan exists in the close-to-home Southeast Michigan area.

With this thought in mind, the Southeast Michigan Travel and Tourist Association has recently published a directory to these activities and is making it available free of charge to the inquiring public.

## ASK THE GOVERNOR

by William G. Milliken

Question: Governor Milliken, with gasoline prices high and still going up, I have resorted to riding my bike many places. Occasionally, I even ride my bike to work because I need the exercise and enjoy the fresh air. However, when traffic gets heavy, it gets a bit dangerous for me to compete with an automobile on the street. What's being done to give us bike riders protection on the streets?

Governor: The Michigan Department of State Highways and Transportation, as well as some counties and local governments, have bike path programs underway. Most of the state projects involve shoulder work, addition of lanes and other features to accommodate bicyclists on existing highways. These are built on both sides of the highway so bicyclists can travel with auto traffic as the law requires, rather than against it.

Thus far, the state has 16 hard-surface paths for non-motorized traffic along state highways which are either open or under construction in the following counties: Berrien, Hillsdale, Iosco, Livingston, Ottawa, Kalamazoo, Calhoun, Hillsdale, Washtenaw, Grand Traverse, Benzie, Ionia, Kent, Wayne, Oakland and Macomb. There are also 11 more paths planned for construction in Delta, Ingham, Kent, Marquette, Menominee, Mecosta, Muskegon, Oakland, Ottawa, Roscommon, Kalamazoo and Van Buren.

It is evident that Michigan's two-year-old bikeway program is moving along at a good pace. It will make travel safer and more pleasant for many of Michigan's more than three million bicycle owners.

Question: I heard that you supported the bill to repeal the Fair Trade Practices Act. I thought you were a friend of the small businessman. How could you be, when you supported repeal of an act that protected small businesses?

Governor: The fair trade practices laws were enacted during the Great Depression to benefit small businesses—in danger of extinction because they could not compete with larger firms which could offer lower retail prices to the buying public.

The laws, it was argued then, would not only save the small stores, but also spur competition and thus help keep prices down.

With today's inflationary situation, the fair trade laws have had the effect of promoting direct price manipulation among manufacturers who would set prices with distributors after being assured that the same prices had been set by their rivals.

In addition, the fair trade laws had the effect of suppressing competition in retailing and denying the consumer the lower prices. The system also tended to deprive the mass distributor of his principal appeal—low cost.

The repeal of the fair trade laws and a return to pricing according to supply and demand will not by itself guarantee lower prices, but it will prohibit the maintenance of artificially high prices, and it will encourage price competition between retailers of the same product.

Any measure that will encourage consumers to purchase more products, thereby reducing overstocked inventories and circulating money, will provide a welcome boost to the state economy.



McCALLA'S FRED ball players are pictured wearing their team shirts, which appear to have seen better days... perhaps at the beginning of the '75 ball season. Kneeling, in the front, are Ken Knapp, Gary Moore, Mike Britle and Carl Gieske. On the bench, from left to right, Howard McCalla, Dick McCalla, Bill Kushmaul, Mike Slane and Duane Warren. Standing, from left to right, Jerry Miller, Duane Rycraft, Ken McCalla, Warren Perath and Ron Horst. Not present for the photo, Art Slane, Keith Hume and Bob Horst.

## Area 4-H Fair Award Winners

- |  |   |   |   |
|--|---|---|---|
| <b>CLOTHING</b><br>Top Seniors—Sharon VanNatter, Dexter.<br>Honor Group—Sharon VanNatter, Dexter; Karen Balduis, Dexter; Ruth Luckhardt, Dexter.<br>Junior Top Exhibitors—Diane McLeod, Dexter.  | <b>LEATHER</b><br>Honor Group—Kenneth Campbell, Dexter.   | <b>ENTOMOLOGY</b><br>Top Exhibitors—Carl Meyer, Dexter.<br>Honor Group—Karl Meyer, Dexter.  | <b>SENIOR FOOD PREPARATION</b><br>Top Senior—Sharon VanNatter, Dexter.<br>Honor Group—Karen Balduis, Terry Bradbury, Diane Ruhlig, Rita Sietz and Sharon VanNatter, all of Dexter.  |
| <b>HORTICULTURE AWARDS</b><br>Honor Group and Washtenaw Farm & Garden—Pam Stoffer, Dexter.<br>Beginner Honor Group—Ricky Balduis, Dexter; Paul Quigley, Dexter.  | <b>JUNIOR FOOD PREPARATION</b><br>Top Exhibitors—Sandy Fisher, Dexter.<br>Honor Group—Sue Heller, Chelsea; Pam Stoffer, Dexter. | <b>ROCKS &amp; MINERALS</b><br>Top Award—Karl Meyer, Dexter.  | <b>STEERS</b><br>Grand Champion—Steve Balduis, Dexter.<br>Reserve Champion—Karen Balduis, Dexter.   |
| <b>FLORICULTURE</b><br>Top Exhibitor—Vitality Seed Award—Diane Ottomann, Chelsea.<br>Honor Group—Pam Stoffer, Dexter; Diane Ottomann, Chelsea; Lucky Lindemann and Sherri Baysinger, Dexter.<br>Michigan State Fair Awards—Diane Ottomann, Chelsea.<br>Honor Award Group—Diane Ottomann, Chelsea; Sherri Baysinger, Sherri Thayer, Dexter. | <b>WOODCRAFT</b><br>Top Exhibitors—Kirk VanNatter, Dexter.<br>Honor Group—Kirk VanNatter, Dexter.                               | <b>DAIRY</b><br>Reserve Champion Club Herd—Rogers Corners Herdman 4-H Club.<br>Reserve Champion Individual Herd—Howard Slas, Chelsea.<br>Ind. Herd—Bruce Breuninger, Dexter.<br>Champion Produce of Dam—Diane Ottomann, Chelsea.<br>Champion Guernsey—Lori Inbody, Chelsea.<br>Holstein Champion—Bruce Breuninger, Dexter.<br>Reserve Holstein Champion—Cindy Carr, Dexter. | <b>POULTRY</b><br>Reserve Grand Champion Production Pen—James Birchmeier, Dexter.   |
| <b>CULTURAL ARTS</b><br>Top Exhibitors—Sue Inglis, Dexter.<br>State Fair Awards—Mary M. State Fair Awards—Mary M. Anderson, Chelsea; Barbara Ashley, Dexter.<br>Honor Group—Sue Inglis, Barbara Ashley and Karl Meyer, Dexter; Mary M. Anderson, Chelsea.  | <b>FOOD PREPARATION</b><br>Honor Group—Diane Balduis, Dexter; Nancy Heller, Chelsea; Sherri Thayer, Dexter.                     | <b>DOG</b><br>Obedience—Clay Owsley, Dexter.  | <b>RABBITS</b><br>Reserve Champion Doe, Other Breeds—Karen Ottomann, Chelsea.<br>Champion Doe—Diane Balduis, Chelsea.   |
| <b>FOOD PRESERVATION</b><br>Honor Group—Karen Balduis, Dexter; Diane Ottomann, Chelsea.<br>Young Honor Group—Kevin Hutchings, Dexter.  | <b>HOME DESIGN</b><br>Honor Group—Pam Stoffer, Dexter.  | <b>SHEEP</b><br>Reserve Champion—Cheryl Barals, Dexter.<br>Champion Pair of Lambs—Kirk VanNatter, Dexter.<br>Reserve Champion Pen of Lambs—Eric VanNatter, Dexter.<br>Champion Shropshire Ewe—Ruth Luckhardt, Dexter.   | <b>OUTDOOR MEALS</b><br>Junior Outstanding—Susan Waggoner, Dexter; Luanne Haas, Dexter.<br>Senior Outstanding—Sharon VanNatter, Dexter.<br>Senior Special Award—Jane Slas, Chelsea. |

## Electric Rate Hike

(Continued from page nine)  
continued to be inadequate as a result of ongoing inflation." Further stated, "it is apparent that rate relief is required to permit the company to carry on the financing necessary to sustain its construction program."

**NEW! Dutch Boy Spray-Swift Enamel**



**DRIES IN 15 MINUTES!**  
Great for hard-to-get-at areas—wicker furniture, decorative metal work, sports equipment.  
New Fanspray aerosol can lets you spray faster.  
Smooth, professional gloss finish.  
Covers more surface per can.  
Wide range of fade-resistant colors.

You will remember the quality of Dutch Boy paints long after the price is forgotten.

**MERKEL Home Furnishings**

## MADNESS SIDEWALK SALE

8 - 11 p.m. ONLY

# FRIDAY, AUGUST 8

|                   |                     |                   |
|-------------------|---------------------|-------------------|
| BOLOGNA           | 69 <sup>c</sup> lb. |                   |
| HOT DOGS          |                     |                   |
| HAMBURGER PATTIES |                     |                   |
| BULK HAMBURGER    |                     | (In 10-Lb. Pkgs.) |

## BEEF SIDES . . . . . lb. 89<sup>c</sup>

Includes all processing - ready for pick-up.

# DUNBAR'S DEXTER LOCKER

PAUL DUNBAR, OWNER  
8083 MAIN ST., DEXTER PHONE 426-8466

## You and Your BUSINESS

... one of the reasons we're in business... with the "know how" to combine all your policies into a convenient, monthly payment package at a fair price. Check the facts

### DAVE ROWE

107 1/2 S. Main  
Chelsea, Mich.  
Ph. 475-8065

**FARM BUREAU INSURANCE GROUP**

Auto, Fire, Life, Accident, Health, Marine, Crop, Livestock, and more.

Here are just a few of the many special items we will offer at prices slashed to save you money.

|                             |                            |
|-----------------------------|----------------------------|
| ★ CHAISE LOUNGES            | ★ SOFTBALLS                |
| ★ LAWN CHAIRS               | ★ SUMMER HATS & CAPS       |
| ★ MEDICINE CHESTS           | ★ ELECTRIC DRILLS          |
| ★ Bathroom TOWEL BARS       | ★ ELECTRIC EDGER-TRIMMERS  |
| ★ SHOPPING CARTS            | ★ HUDSON LADY BUG SPRAYERS |
| ★ KITCHEN BLENDERS          | ★ LAWN SWEEPERS            |
| ★ TABLE TOP TERRARIUMS      | ★ LAWN CARTS               |
| ★ PUSH BROOMS               | ★ POWER LAWNMOWERS         |
| ★ LAWN FERTILIZER SPREADERS | ★ TILLERS                  |
| ★ ODD LOTS LAWN FERTILIZER  | ★ ODD LOTS OF PAINT        |
| ★ BARBECUE GRILLS           | ★ 3-SPEED MEN'S BIKES      |

# CHELSEA HARDWARE

118 S. MAIN ST. PHONE 475-1121





**MARK IV LOUNGE:** When not lounging, these fellows are out on the ballfield. Members of the men's recreation softball team, seated, from left to right, are Andy Rybach, Don Henry, Ray Buck-



**IPSCO:** With a season score of eight wins and four losses are members of the Chelsea Recreation Men's Slow Pitch League IPSCO team. Sitting from left to right, are Jerry Roberts, Ed Schwartzberger, Bob Davis, Art Farley and Curt Far-

ley. Standing from left to right, Randy Johnson, Jay Phillips, Charlie Schmunk, Tom Eder, Bob Saylers and Don Brooks. On one knee in the front is the team's bat and water boy, Marc Porath. Not present for the photo is Vic Schwartzberger.

## School Board Briefs

At a regular meeting of the Chelsea School Board Monday evening, Aug. 4, present were President Haselschwardt, Tobin, Schafer, Daniels, Stirling, Hodgson, Irwin, Supt. Cameron, Business Manager Mills, Principal Lane Conklin, Assistant principal Lapanowski. Guests present were David Klemer, Myles Mazur, Ken Tillman, Charles Kelly and Ron Harris.

The meeting was called to order at 7 p.m. by President Haselschwardt.

The minutes of the July 21, 1975 meeting were approved as presented. All ayes.

Myles Mazur, conductor of band discussed the Band Camp '75 and band policies with the board. He emphasized responsibility, discipline and attitude as the key to success of the band.

Motion by Stirling supported by Schafer, to approve the band policies contained in "Band Camp '75." All ayes.

Bids were opened on electrical fencing, well and drain field for the Service Building.

Mazur discussed the needs for instruments and equipment for the bands for 1975-76, 76-77 and 77-78. No action was taken at this time.

Jerry Cullimore of Construction Co-ordinators, Inc., made recommendations on the award of bids for the Service Building.

Motion by Daniels, supported by Hodgson, to award the electrical contract for the Service Building to Electric Service Co. for \$39,464 for the base bid and alternate No. 2. All ayes.

Motion by Tobin, supported by Stirling, to award the contract for fencing at the Service Building to New Hudson Fence Co. for \$12,258.48. All ayes.

Motion by Schafer, supported by Irwin, to table action on the well bids for the Service Building. All ayes.

Motion by Irwin, supported by Stirling to award the contract for the drain field and septic tanks at the Service Building to Klink Excavating for \$3,300. All ayes.

Motion by Stirling, supported by Schafer, to hold a special meeting of the board at 8 p.m. on Monday, Sept. 8, in the high school administration building. All ayes.

Motion by Irwin supported by Schafer, to accept the resignation of Mrs. Terry Kamlen effective Aug. 4. All ayes.

Motion by Stirling supported by Tobin to accept the bid of \$11,309.40 for drafting equipment as submitted by Northwest Blueprint Co. All ayes.

Motion by Irwin supported by Schafer, to accept the bid of 5.5 percent interest to be paid on the borrowing of \$234,775 against state aid, as submitted by Chelsea State Bank, for operating until tax collections. All ayes.

The discipline, rules, regulations and policies were discussed in detail.

Motion by Stirling, supported by Irwin, to approve the following people for appointment to the Recreation Council: Norman Elsemann, Carol Kvamberg, James Sprague for three-year terms; Robert Ward for a two-year term; and Dennis Muhl for a one-year term. All ayes.

President Haselschwardt called a special meeting of the board for 7 p.m. Monday, Aug. 11 in the high school administration building. Adjourned at 1:45 a.m.

## Saline Country Week Festivities Start Tonight

It's coming! Saline's Country Week is almost here, and with it a week of festivities. Set aside Thursday evening, Aug. 7 from 5 to 8 for fun and food. The Saline Jaycee Auxiliary is sponsoring an ice cream social with hot dogs, cole slaw, German potato salad, baked beans, and all the trimmings.

After the family is full of all the goodies, get prepared for some old-fashioned country games sponsored by the Saline Jaycees. Join in on a greased pig chase, spike driving contest, tug of war, or horseshoes.

Then get your dancing shoes on, and dance or just listen to the country band which starts at 8 p.m. So get ready and head for Curtiss Park in Saline on Aug. 7 for the fun.



**HIGH POINT TROPHY WINNERS:** Duane Bollinger (right) and his horse Robin and son, Chuck, seated on his pony, Beauty, display High Point trophies won Sunday at a horse show held at White's Arena in Manchester. Both Bollingers are members of the "Spur of the Moment" Horse Club.

## Father, Son Win High Point Trophies at Area Horse Show

Duane Bollinger and his horse, Robin, and his son, Chuck, riding his pony, Beauty, rode away with the High Point Trophies of the Day at a horse show held at White's Arena in Manchester last Sunday. Bollinger took five out of six possible blue ribbons. Son Chuck and his pony gathered three of six blue ribbons. The two participated in such events as Cloverleaf, Figure Eight, Pole Bending, Speed and Action, Rescue Dummy and the Surprise Run. Bollinger and his son are mem-

bers of the "Spur of the Moment" Horse Club of Manchester. Also winning trophies were Cindy Broderick, Denise and the show phone 428-8135.

Kilpatrick, Cindy Carlson, Theresa Broderick and Dawn Kilpatrick. The next show at White's Arena will be held Sept. 7. Members of the "Spur of the Moment" Horse Club meet the first Sunday of every month. For further information about the club

**PHOTO DEPOT**  
The New Photo Studio in Chelsea  
Will Have A Display for  
**SIDEWALK DAYS**  
Something Special  
for Those Who Stop By  
To Visit With  
**DICK JENNINGS & VERN OTTO**

## VFW Post Entertains Vets at All-Day Picnic

A different kind of picnic was planned and carried out by chairman Bill Pierce and Stan Montagne of VFW Post 4076 on July 30.

The farmland belonging to Mr. and Mrs. Stan Montagne on Ivy Rd. was the happy scene for 35 veteran patients from the VA Hospital in Ann Arbor. The patients, their two doctors, six nurses and aides arrived by bus at the Montagne farm Wednesday morning for an all-day picnic.

Fred Bentz of the VFW 423 of Ann Arbor and State Chairman of Ann Arbor VA Hospital went grocery shopping with the men on Monday and Tuesday to prepare picnic foods such as potato salad, relishes, macaroni salad, hamburgers, hot dogs, chips, etc. Soon the grills were readied and the cooking began.

Games of baseball, croquet and badminton were played. Others just enjoyed the open air and walks in the woods. Six patients were very happy with fishing in the pond on the land. They caught a total of 80 fish.

Following the picnic, the bus returned to take its passengers back to Ann Arbor. Each man was given a Bicentennial button as a memento of the day and a Canteen Booklet of tickets, which is used in place of money at the Hospital. The men thanked Bill Pierce and the Montagnes for the day.

The picnic outing was part of a therapy program to enable patients to resume their place in society following their experiences of war.

The local Post covered all expenses incurred, using proceeds from the sale of the Buddy Poppies here in May.

Four members of Post 423, Mrs. Ruth Otto, State Auxiliary Representative and seven members from Post 4076 including Mrs. Mary Kniss, participated in planning the event.

## Steven Bennett Has Been Awarded Two Scholarships

Steven Bennett, a 1975 graduate of Chelsea High school, has been notified by Western Michigan University where he is enrolled in Paper Science and Engineering, that he was awarded two academic scholarships. Bennett was awarded a Department of Education Competitive tuition scholarship for the amount of tuition from the Department of Paper Science and Engineering. Both scholarships are renewable depending on the students academic grades. Bennett also received a scholarship from the Chelsea Scholarship committee.

He is the son of Mr. and Mrs. Jim Bennett of 8215 Beeman Rd. The academic scholarship program is administered by WMC Office of Student Financial Aid and Scholarships which is under the direction of Dr. Edward W. Harkenrider. The program rewards academic excellence and helps alleviate the financial needs of students and their families.

On Aug. 27, 1976, some 10,000 American soldiers were soundly defeated by 22,000 British and German troops in the Battle of Long Island, N. Y. American losses totaled 1,400.

# LLOYD BRIDGES CHEVROLET

## Has Declared War on Inflation and High Prices!

See the inflation fighters and save hundreds of dollars on the new car or truck of your choice.

E.P.A. tests rate the economical Impala Sedan at 18 mpg for country driving.

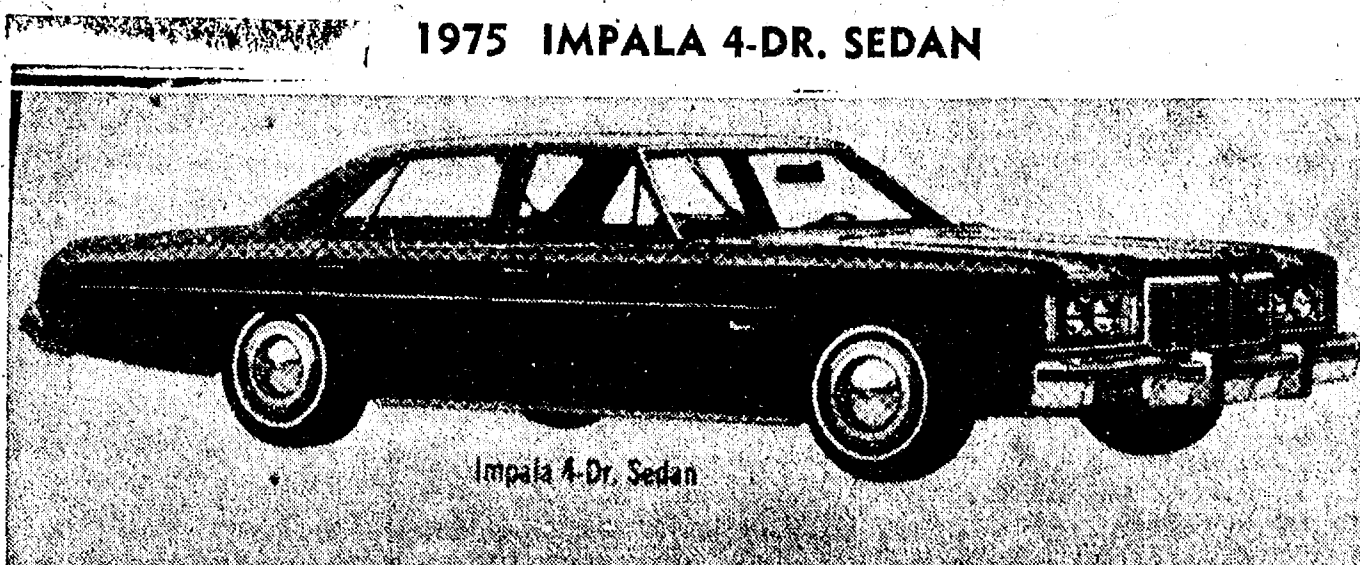

1975 IMPALA 4-DR. SEDAN

Above vehicle includes the following equipment: Hydramatic transmission, V-8 engine, power steering, power brakes, air conditioning, deluxe seat belts, tinted glass, floor mats, door edge guards, remote mirror, cruise control, wheel covers, radial white wall tires, vinyl roof.

STOCK NO. 1771  
LIST PRICE \$5407 **OUR PRICE: \$4495**

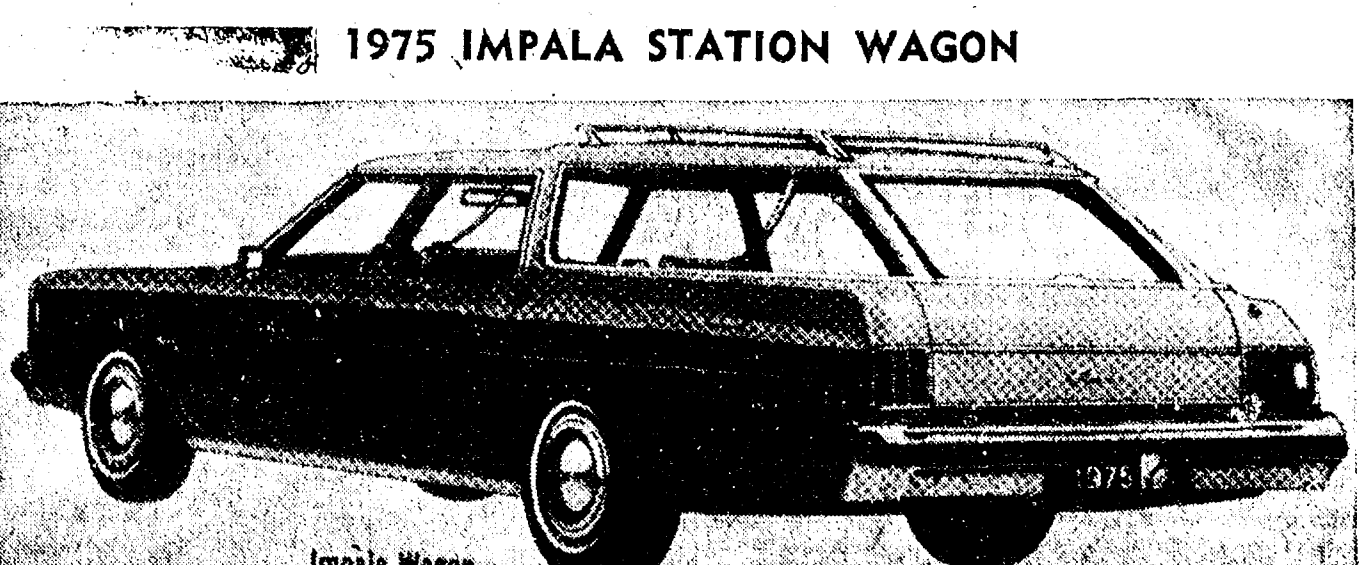

1975 IMPALA STATION WAGON

Above vehicle includes the following equipment: Hydramatic transmission, V-8 engine, air conditioning, power steering, power brakes, 3 seats, tinted glass, body side molding, power tailgate, remote mirror, cruise control, wheel covers, radial white wall tires, luggage rack.

STOCK NO. 1807  
LIST PRICE \$5997 **OUR PRICE: \$4995**

WE HAVE 20 IMPALA SEDANS & WAGONS IN STOCK TO CHOOSE FROM.  
SEE THE INFLATION FIGHTERS NOW AND SAVE \$

# LLOYD BRIDGES CHEVROLET

SALES HOURS:

Monday ..... 8 a.m. to 8:30 p.m.  
Tuesday thru Friday ..... 8 a.m. to 6 p.m.  
Saturday ..... 8 a.m. to 5 p.m.

"For Quality, Service and Price"

405 North Main, Chelsea **475-1373**

PHONE

## FOR STANDARD AMOCO JOBBER PRODUCTS

GASOLINE - FUEL OIL - DIESEL FUEL  
MOTOR OIL - GREASE

CALL 428-8366

G. E. WACKER, INC.

536 W. Main St. Manchester, Mich.

Service As Usual

GEO. A. KNICKERBOCKER

CHELSEA PLANT MANAGER

KEITH HAAB, DRIVER



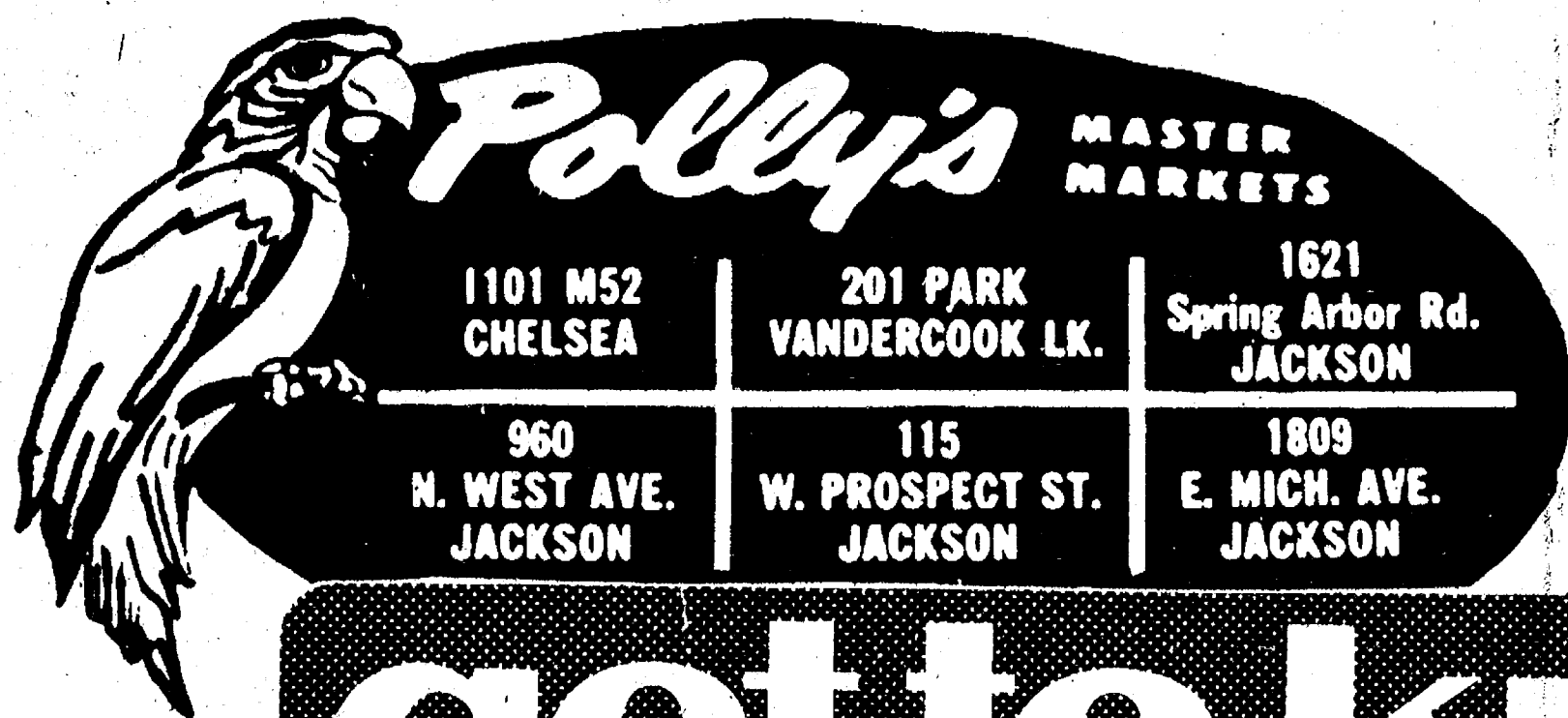

# get to know us...

WE CAN HELP YOU SAVE ON YOUR FOOD BILL!

**OPEN .**      **8** A.M. TO **10** P.M.  
**DAILY.**

**OPEN**      **9** A.M. TO **6** P.M.  
**SUNDAY:**

- ★ **QUALITY PRODUCE**
- ★ **QUALITY MEAT**
- ★ **COLD BEER & WINE**
- ★ **LOTTERY TICKETS**
- ★ **SIDES OF BEEF**
- ★ **FRUIT BASKETS**
- ★ **DRY CLEANING**
- ★ **PHOTO PROCESSING**
- ★ **VARIETY AT LOW PRICES**





# FAIR DAYS

Come to Polly's for  
**Savings**  
plus  
**quality!**

**Polly's MASTER MARKETS**

|                                |                                   |                                     |
|--------------------------------|-----------------------------------|-------------------------------------|
| 1101 W52<br>CHELSEA            | 201 PARK<br>VANDERCOOK LK.        | 1621<br>Spring Arbor Rd.<br>JACKSON |
| 960<br>N. WEST AVE.<br>JACKSON | 115<br>W. PROSPECT ST.<br>JACKSON | 1809<br>E. MICH. AVE.<br>JACKSON    |

**NOBODY  
SELLS  
FOR  
LESS**



Sunshine 15-Oz.  
**Chiparoos**  
CHOCOLATE CHIP  
COOKIES

SAVE 26¢ WITH  
IN-STORE COUPON

**67¢**



SAVE 50¢ W/IN-STORE COUPON 34-OZ.

**Kool-Aid  
Handi-Cans \$1.49**

SAVE 16¢ W/IN-STORE COUPON 32-OZ.

**ReaLemon  
Lemon Juice 59¢**

10' OFF LABEL 32-OZ.

**Era Liquid  
Detergent 99¢**

SAVE 10¢ SEALTEST 12-OZ.

**Light n' Lively  
Cottage Cheese 39¢**

SAVE 30¢ ... 24-CT.

**Kool  
Pops 89¢**

Save 30¢ WITH  
IN-STORE  
COUPON!

Bordens  
**Old Fashion  
ICE CREAM**

**99¢**

1/2-GAL.



SAVE 22¢ ... 18-OZ.

**Jif  
Peanut  
Butter**

Western 54-oz.

**Fruit  
Drinks 49¢**

3 Varieties

**69¢**

with  
in-store  
coupon



SAVE 25¢ WITH  
IN-STORE COUPON  
1-Lb. Quarters

**Parkay  
Margarine**

**2 for 89¢**



Save 12¢ ... 12-oz.

**Swifts  
Prem  
77¢**

with  
in-store  
coupon

**Beef  
Stew 77¢**

SAVE 14¢  
**MR.  
CLEAN  
Detergent**

**\$1.29**

40-Oz.



GET-UP TO

**\$2.75  
Cash Refund**

BY MAIL with purchases of Crest 7 oz., Secret Anti-Perspirant 6 oz. or Roll-On 1.5 oz., and Prell (Liquid 7 oz. or Concentrate 3 oz.). Get required certificate at our store when you see our display for details. MAIL IN BY OCTOBER 4, 1978.

|              |                    |
|--------------|--------------------|
| Crest 7 oz.  | 88¢ W BONUS COUPON |
| Prell 7 oz.  | 88¢                |
| Secret 6 oz. | 88¢                |

- SAVE 10¢ SAU-SEE 2-PAK
- Shrimp Cocktail 89¢**
- Save 7¢ KLEENEX 280-CT.
- Facial Tissues 59¢**
- Save 12¢ 3-DIAMOND 11-OZ.
- Mandarin Oranges 3 for \$1**
- Save 30¢ FRISKIES 15-OZ.
- Cat Food 5 for \$1**
- with in-store coupon
- Save 25¢ HOLSUM 1-LB.
- Country Style Bread 2 for 99¢**

## 3 TABLECLOTH LINERS

THIS WEEK'S FEATURED ITEM

**\$1.00 off**  
WITH COUPON



VALUABLE COUPON

SAVE \$1.00

3 Haviland Tablecloth Underliners \$5.99

LIMIT 1 PER COUPON PER FAMILY GOOD THRU 8-10-75

**CLIP  
AND  
SAVE**

**\$4.29**

WITH IN-STORE  
COUPON

- Save 20¢ Swift Premium 12-Oz.
- Franks 79¢**
- Save 10¢ Jimmy Dean 12-Oz.
- Sausage \$1.39**
- Save 50¢
- 50¢ Off on any 5-Lb. CANNED HAM**
- Save 10¢ Petes Pride 14-Oz.
- Fritters 89¢**
- Swifts 12-Oz.
- Prem 77¢**

- Save 26¢ Sunshine 15-oz.
- Chiparoos 67¢**
- Save 20¢ Jif 18-oz.
- Peanut Butter 69¢**
- Save 30¢ Friskies 15-oz.
- Cat Food 5 for \$1**
- Save 16¢ ReaLemon 32-oz.
- Lemon Juice 59¢**
- Save 40¢ Drano 5-oz.
- Aerosol Plunger \$1.29**

- Save 25¢ Parkay 1-Lb.
- Margarine 2 for 89¢**
- Save 30¢ Bordens 1/2 Gal.
- Old Fashion 99¢**
- Save 21¢ Minute Maid 12-oz.
- Lemonade 2 for 89¢**
- Save 20¢ Big Valley 20-oz.
- Sliced Peaches 69¢**
- Save 50¢ Handi-Cans of 34-oz.
- Kool-Aid \$1.49**



POLLY'S PRIDE QUALITY BEEF

*Boneless*

**Rump Roast**

**\$1.59**  
Lb.

SAVE 30' Lb.

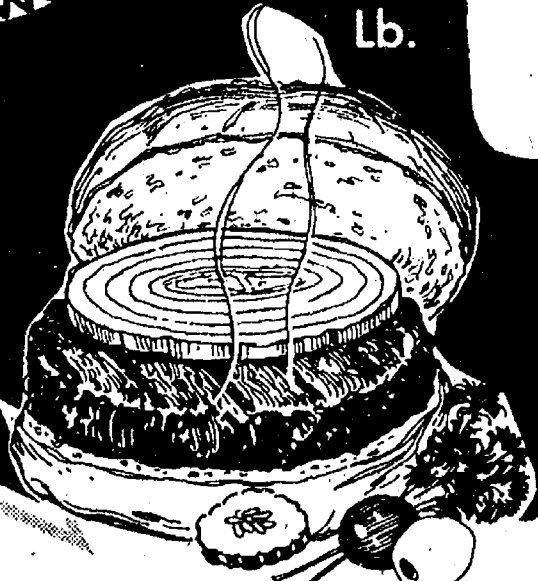

POLLY'S 100% PURE

*All Beef*

**Hamburg**

**69¢**  
Lb.

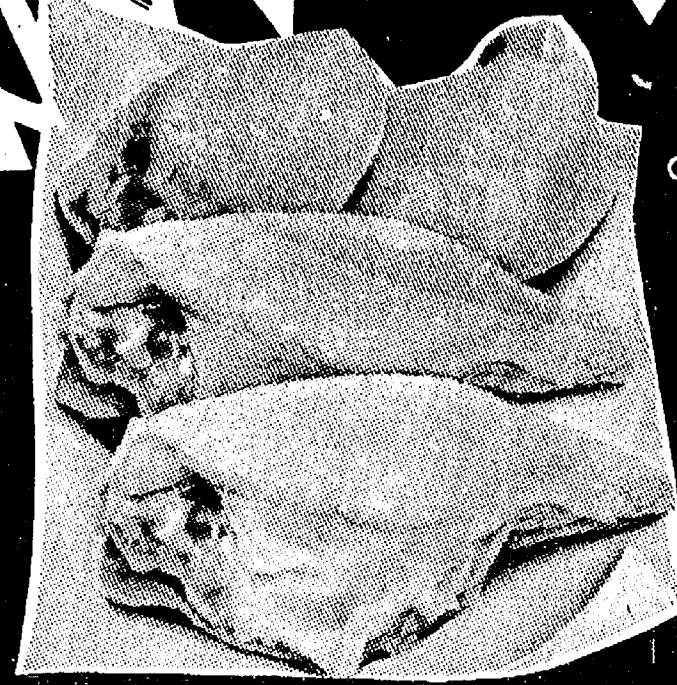

GOVT. INSPECTED WHOLE

**Chicken Legs**

**69¢**  
Lb.

GOVT. INSPECTED

**Chicken Breast**

LEAN PORK

**City Chicken**

LEAN

**Pork Steak**

LEAN TENDER CUBED

**Pork Cutlets**

**99¢**  
Lb.

**\$1.39**  
Lb.

**\$1.39**  
Lb.

**\$1.59**  
Lb.

**\$1.59**  
Lb.

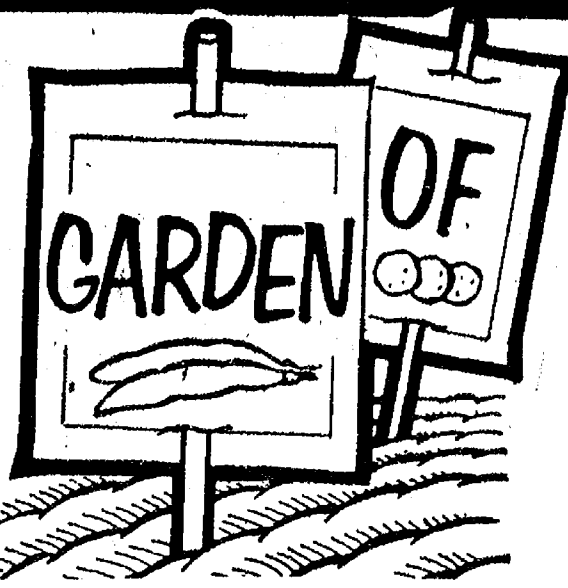

**PRODUCE VALUES!**

FRESH FIRM MICHIGAN

*Pascal* **Celery**

Stalk

**37¢**

GOLDEN YELLOW

*Sweet* **Corn**

6 Ears For

**37¢**

GARDEN FRESH

*Tasty* **Romaine**

Ea.

**37¢**

GARDEN FRESH

*Zucchini* **Squash**

2 Lbs. for

**37¢**

or Yellow

*Your Choice*

MIX OR MATCH!

- cucumbers
- green peppers
- red radishes
- green onions

**3 for 37¢**

*Your Choice*

- spinach
- leaf lettuce
- endive
- escarole

**37¢**  
Lb.

\*Check Our Complete Selection of Frozen Fruits

SWEET, JUICY SOUTHERN

**Peaches**

**37¢**  
Lb.

VINE-RIPENED

**Tomatoes**

**37¢**  
Lb.

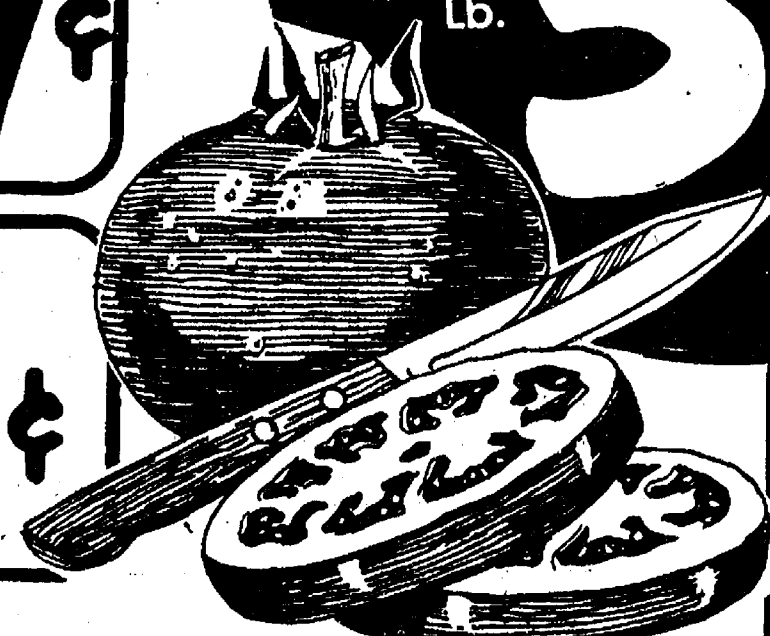

1-LB. PKG. SLICED SWIFT PREMIUMS

**Bacon**

**\$1.59**

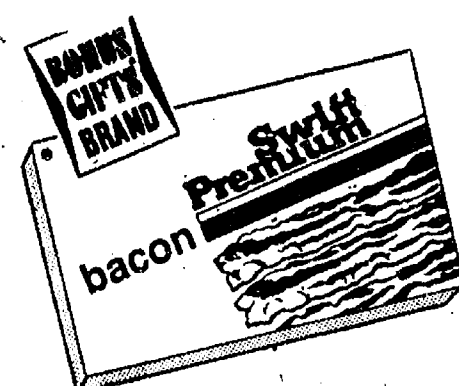

POLLY'S FRESH

**Country Style Pork Sausage**

**\$1.09**  
Lb.

DIRECT FROM BOSTON

**Ocean Perch**

**Frozen Fillets**

**93¢**  
Lb.

SAVE 20'

**Farmer Peets**

**Braunsweiger**

**69¢**  
Lb.

ECKRICH

**All Meat Bologna**

**\$1.39**  
Lb.

SWIFT PREMIUM

**Sliced Beef Liver**

**69¢**  
Lb.

SWIFT PREMIUM

**Beef Hearts**

**49¢**  
Lb.

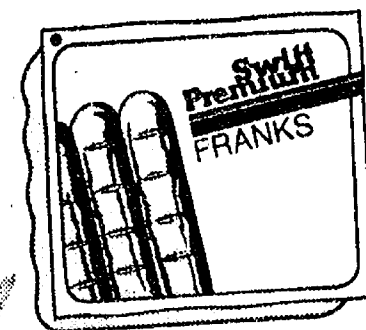

12-OZ. PKG. SWIFT PREMIUMS

**Franks**

**79¢**  
w/in-store coupon

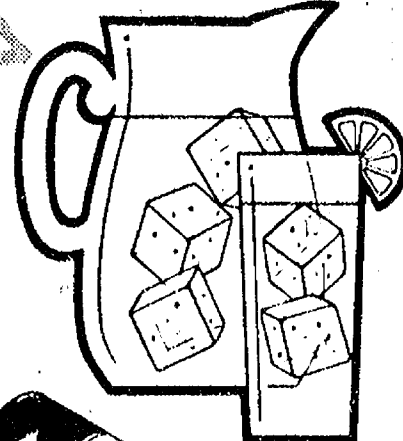

SAVE 21' WITH IN-STORE COUPON

Minute Maid 12-oz. **LEMONADE**

**2 for 89¢**

Big Valley 20-Oz. Sliced Peaches  
Banquet 2-Lb. Buffet Beef Noodle  
Banquet 2-Lb. Buffet Chicken Noodle

with coupon

**69¢**

**\$1.19**

**\$1.19**

Fisher Boy 14-oz. Shrimp Crisps

**\$1.49**

Sara Lee 13-oz. Pecan Pull-Aparts

**99¢**

Borden 12-Pk. Twin Pops

**59¢**



**Polly's** MASTER MARKETS

1101 M52 CHELSEA  
960 N. WEST AVE. JACKSON

201 PARK VANDERCOOK LK.  
115 W. PROSPECT ST. JACKSON

1621 Spring Arbor Rd. JACKSON  
1809 E. MICH. AVE. JACKSON



# Thank You

FOR SHOPPING AT...



WHERE WE ARE  
HAPPY TO.....

**save** YOU MONEY!